



  
**Sweetser**  
YOUR PARTNER IN BEHAVIORAL HEALTH

*2005  
Annual  
Report*

## 2005-2006 Board of Directors

**Chair:** Joann H. Beaudoin, Wells

**Vice Chair:** William J. Zafirson, Saco

**Secretary:** Patricia A. Small, Scarborough

**Treasurer:** Richard B. Dalbeck, Cape Elizabeth

**Assistant Treasurer:** Stephen P. Lubelczyk, Gorham

Claudia L. Adams, Brunswick  
Donald J. Ballute, Hollis  
John S. Beliveau, Falmouth  
Cindy A. Boyt, Scarborough  
Robert E. Convery, Scarborough  
Dennis Eagleson, Kennebunk  
Steven J. Fennell, Saco  
Keith Gosselin, Biddeford  
Rev. Samuel G. Henderson III, Portland  
Jerry Mansfield, Saco  
Katharine P. Meeker, Falmouth  
Edmond R. Pelta, Harpswell  
Carlton D. Pendleton, Saco  
Gregory R. Prince, Gorham  
Meredith L. Richardson, Kittery  
Melissa R. Richter, South Portland  
Joan V. Smith, Phippsburg  
Carol G. Thorne, South Portland  
David M. Tourangeau, Falmouth  
Roberta M. Wright, Falmouth

## Leadership

### Executive Leadership

Carlton D. Pendleton  
*President & CEO*

Michael R. Abbatiello, CPA  
*Chief Financial Officer*

Cynthia P. B. Fagan  
*Executive Vice President of Programs*

Philip E. Trudeau, SPHR  
*Executive Vice President of Human Resources*

Douglas E. Woodbury  
*Executive Vice President of Administrative Operations*

### Senior Leadership

Lisa G. Burgess, MEd  
*Senior Director of Child and Family Community Services*

Floyd C. Chasse  
*Senior Director of Human Resources*

Susan L. Knapp, MEd  
*Senior Director of the Sweetser Training Institute*

Matt L. Mulligan  
*Senior Director of Health Information Services*

Candice J. O'Brien  
*Senior Director of Outpatient and Adult Community-based Services*

Paul P. Peterson, PhD  
*Senior Director of Residential, Educational and Crisis Services*

Debra D. Taylor, MBA  
*Controller*

## Message from our Board and Leadership

# A Year of Progress Amidst Challenges



*Carlton D. Pendleton  
President & CEO*

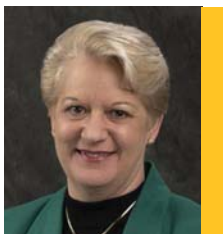

*Joann H. Beaudoin  
Chair, Board of Directors*

As Maine's most comprehensive provider of behavioral health services for children, adults and families, Sweetser is one of the state's many valuable resources. We are committed to providing quality services and supporting productive lives.

Although one in four people experience a mental health issue at some point in their lives, treatment outcomes for people with serious mental illness have higher success rates than well established treatments for heart disease. However, more than 65 percent of adults and nearly 80 percent of children who need mental health services do not receive them.

Sweetser is working to change this. We are helping Maine communities discover hope through locally accessible and expert behavioral healthcare. In 1991, we served about 200 children; during this past year, we surpassed 20,000. We have celebrated many accomplishments and new initiatives this year, including new programs and facilities, technological advances and international recognition.

Sweetser has also faced significant challenges this year, which we have met with a focus on the impact on those we serve. The organization has absorbed approximately \$4 million in budget cuts, resulting in some service reductions and straining our ability to subsidize care for those who cannot afford it. We also made the major decision this year to close our Outpatient Services in both Portland and Saco. Given the number of people we have been supporting in their local communities, this was an extremely difficult decision. We are fortunate that a partner came forward to help ensure seamless transitions for our clients.

All of the changes and process improvements we have made over the past year are directly related to our goal of developing responsive, integrated networks of care that reflect our commitment to customer satisfaction and positive outcomes. We continue to search for ways to best meet the needs of those we serve.

Sweetser will face more challenges in the not-too-distant future—but we're up for it. We continue to have an involved board and donor base, a committed staff, and a bright future given the current environment. Our respect and appreciation goes to every member of the Sweetser team, our thanks to the community for their support of our mission, and an extremely warm welcome to those who are just becoming affiliated with the organization. We look forward to meeting next year's challenges with you.

# FY2005 Highlights and Accomplishments

- Opened new Brunswick facility at 329 Bath Road, consolidating twelve previous Bath and Brunswick Sweetser locations.
- Broke ground for a new barn and farm learning center in Saco.
- Developed new Children's Assertive Community Treatment (ACT) team in Lewiston to provide 24-hour-a-day, seven-day-a-week intensive treatment for children up to the age of 20 who are at risk of hospitalization or residential level care.
- Began the process of initiating an electronic client record (ECR) system. ECR will improve client care and safety, standardize clinical practices and enhance productivity.
- Sweetser's Learning and Recovery Center worked in collaboration with The Theater Project in Brunswick to present an informal theater piece, "Telling Our Stories."
- Constructed a playground and recreation area on our Belfast campus.
- Opened new facility on Waldo Avenue in Belfast for Child and Family Community Services.
- Brought the National Homeless Marathon to York County for the first time with the York County Homeless Youth Partnership and the United Way of York County.
- Hosted educational and nonprofit leaders from Belarus and the Ukraine at The School at Sweetser to learn about the U.S. educational system.
- Participated in the International Learning Exchange in Social Education, a professional program for European social educators to spend a year working in the U.S. sharing their profession with American colleagues.
- Provided assistance to organizations in Georgia and North Carolina to develop children's crisis services.
- The Sweetser Training Institute provided 94 workshops to psychiatrists, psychologists, educators, and other mental and allied health care professionals.
- Eleven Sweetser volunteers received Governor's Service Awards Maine's Roll of Honor for 500 hours or more of volunteer service, and 38 Sweetser volunteers received gold, silver or bronze President's Volunteer Service Awards for their dedication to helping others.

*"I would go above and beyond every day for the kids at Sweetser."*

*— Paula Goulet  
Youth and Family Counselor*

## Volunteer Profile:

### *Rita Nelson*

Rita Nelson of Brunswick has volunteered at Sweetser for the past two years as a mentor for a twelve-year-old girl named Jodi, getting together with her two or three times each month for various activities, including sewing, cooking and more. Rita often invites Jodi to join Rita and her family for outings, including boating trips, museums and ballet performances.

Rita's goal is to be a solid, stable presence in Jodi's life, one that inspires her to lead her life in a positive direction. Jodi's mother has asked Rita to "be a grandmother to Jodi," and Rita has accepted that challenge with enthusiasm.



*Volunteer Rita Nelson and husband Robert.*

*Sweetser's volunteers add life experiences, diverse interests and unique abilities to our network of care—and they are essential to our work. It is their dedication that makes Sweetser a leading behavioral healthcare organization. Thank you to all of our many volunteers for your tireless efforts.*

# Creating a Gift for the Future

Don and Nancy Morse wanted to do something special for Maine people, especially children who are physically and mentally challenged. They decided to establish a charitable remainder trust to help fulfill their desire to benefit Sweetser, Maine Medical Center and Southern Maine Medical Center. Don has also contributed significantly to the University of New England.

The charitable trust allows the Morses to receive a generous income while they enjoy retirement, knowing full well their philanthropic wishes will carry on after they are gone.

“Local people supported me and my business, so this is a way we can support them in return,” explains Don. Born and raised in Wells, Maine, Don was co-owner of A.M. Morse & Sons Lumber and Building Materials, a company that grew as a result of his unique relationships with local folks. Don’s strong belief in personal service attracted him to Sweetser, because of the organization’s commitment to personal service for children and families.

“We want to help make a difference in our own special way,” says Nancy. A Maine native from Lubec, Nancy feels the same as her husband. Her experience as a junior high school teacher with a Master’s degree from the University of Maine at Orono influenced her to establish two funds through the Maine Community Foundation to provide scholarships for high school seniors to pursue higher education, and support a variety of projects for people or communities in need.

Don and Nancy learned about Sweetser from former Sweetser Board President Sue Megathlin. “We didn’t know much about Sweetser,” recalls Nancy, “but we are pleased with the great work being done.” Don adds, “Sweetser has a great legacy and now we are part of it.”



*Don and Nancy Morse are leaving a special legacy to Sweetser.*

*“Our school-based counselor has made a significant difference in the lives of several of our students. Students and their families are finally getting the counseling services that they need right here at school.”*

*– Yvonne Thomas  
Guidance Counselor, Vinalhaven School*



*Todd E. Henry,  
Director of Development  
and Communications*

## Sweetser Friends

We are grateful to our many supporters who helped raise \$1,185,855 in the 2005 fiscal year. These funds provide valuable support to many Sweetser programs.

More than 790 friends contributed to the rebuilding of a new barn and Experiential Learning Center on the Saco campus, after a devastating fire in 2004 destroyed our Ricker farm.

Sweetser’s largest fundraiser, the “Sold on Kids” spring auction, raised \$68,160 to help children and families in crisis. The Sweetser/Prime Motor Group Golf Classic at Sable Oaks raised an additional \$48,000. More than 2,400 people participated in the Sweetser holiday gift tag program, providing holiday presents for children served by Sweetser and their families.

Thank you for helping to make these accomplishments possible.  
Your support is greatly appreciated.



# Fiscal Year 2005 Donations

## Angel (\$10,000 and up)

Allied/Cook  
Construction Company  
Anonymous (1)  
Ms. Donna Caponi  
Citizens Bank Foundation  
Davis Family Foundation  
Digital Research, Inc.  
Elmina B. Sewall Foundation  
Estate of John C. Hamlen  
Estate of Howard S. Slosberg  
Fern Goff Trust  
Goldman, Sauhs & Company  
Hannaford Bros. Co.  
Highland Green Golf Club  
Mrs. Elizabeth C. Huntoon  
JTG Foundation  
Mr. & Mrs. John G. Kittredge  
Libra Foundation  
Maine Health Access Foundation  
Maine Yankee Atomic  
Power Company  
Mr. & Mrs. Donald M. Morse  
Morton-Kelly Charitable Trust  
Prime Motor Group  
Saco & Biddeford Savings  
Charitable Foundation  
United Way of MidCoast Maine  
United Way of York County

## Guardian (\$5,000 - \$9,999)

Anonymous (3)  
Coldwell Banker Residential Brokerage  
Cares, Inc.  
Cumberland County  
Civic Center  
Dimmer Bergstrom Fund  
George P. Davenport Trust Fund  
Groesbeck Investment  
Management  
Lincoln County Community  
Justice Project  
Subsidized Housing Partners

The Baker Company  
The Phineas W. Sprague  
Memorial Foundation  
The Vincent B. & Barbara G.  
Welch Foundation  
Tyler Technologies  
MUNIS Division

## Champion (\$1,000 - \$4,999)

Mr. & Mrs. Dallas L. Adams  
Mr. & Mrs. William P. Adams  
Anonymous (6)  
Mrs. Marjorie C. Bailey  
Mr. & Mrs. Donald J. Ballute  
Bank of America  
Mr. & Mrs. Raymond Beaudoin  
Mr. Jeffrey Bennett, Esq.  
Biddeford Savings Bank  
Bowdoin College Facilities Management  
Mr. & Mrs. Robert H. Brown, Jr.  
Mr. & Mrs. Edward J. Bull  
Mr. & Mrs. Robert W. Calcagni  
Cape Elizabeth Police  
Benevolent Association  
Mr. Benny Chang &  
Dr. Poh-Yong Chang

Charter Trust Company  
Chateau Diana  
Cole Haan  
Creative Awards  
Mr. & Mrs. Richard B. Dalbeck  
Day's Jewelers  
Dead River Company  
Domestiks Cleaning Service, Inc.  
DownEast Energy & Building Supply  
Dunkin' Donuts  
Dynamic Distribution, Inc.  
Mr. & Mrs. Dennis Eagleson  
Mr. & Mrs. Christopher T. Emmet  
Estate of Madelyn E. Conley  
Estate of Gracienne E. Dussault  
Mr. & Mrs. James Ford  
Franklin Printing  
Fred L. Murray Trust  
Gardiner Savings Institution  
Charitable Foundation  
Mr. Jim Hollowell &  
Ms. Kathryn Hayes-Hallowell  
Hewins/Carlson Wagonlit Travel  
Homewood Benefits  
Ms. Sandra Hotchkiss  
HTI Buying Group

KeyBank National Association  
Mr. & Mrs. Michael D. Lachance  
Lincoln Financial Group  
Louisa T. York Trust Fund Adv. Com.  
Dr. & Mrs. James H. Maier  
Maine Bank & Trust  
Maine High School Hockey  
Invitational Committee  
Maine State Troopers Foundation  
Margaret E. Burnham Charitable Trust  
Marion B. Hamilton Trust  
MBNA New England  
Ms. Chessell N. McGee  
Mr. & Mrs. Cornelius McGinn  
Kathy & Irv Meecker  
Mr. & Mrs. Jonathan C. Mistos  
Mr. James Mooney &  
Ms. Sylvia Adams  
Mr. Jonathan K. Negoescu  
Nonesuch Charitable Trust  
Mrs. Alfred Osher  
Paquin & Carroll Insurance  
Mr. & Mrs. Carlton D. Pendleton  
Mr. & Mrs. Craig A. Pendleton  
Ms. Lucille S. Perry  
PFG NorthCenter  
PM Construction Company  
Portland Provident Association  
Portland West  
Mr. & Mrs. Michael Ralston  
Sable Oaks Golf Club  
Saco Valley Credit Union  
St. Joseph's Credit Union  
Mr. & Mrs. Alden H. Sawyer, Jr.  
Mr. & Mrs. David S. Sherman  
Ms. Billie Jean Slaton  
Star Manufacturing International  
Mr. & Mrs. Horace Stephens  
Mr. & Mrs. Michael A. Taylor  
TCAA  
Mr. & Mrs. John C. Thaxter  
The Edward H. Davest  
Benevolent Fund  
The Leapfrog Foundation



## Champion (cont.)

The Rosamond Thaxter Foundation  
Mr. & Mrs. Philip A. Thorne  
Mr. & Mrs. Robert M. Tkacik, Jr.  
Mr. & Mrs. David M. Tourangeau  
Town of Georgetown  
Town of Phippsburg  
Town of Richmond  
Town of West Bath  
Town of Woolwich  
Toyota Financial Services  
Mr. & Mrs. Philip E. Trudeau  
United Way of Greater Portland  
UnumProvident Corporation  
Mr. & Mrs. Branimir Viducic  
Ms. Wendy I. Weller  
WGME 13  
Wing-Benjamin Trust  
Mr. & Mrs. Douglas E. Woodbury  
WPOR 101.9  
Mr. & Mrs. Richard G. Wright  
Wylar Furniture

## Sponsor (\$500 - \$999)

Mr. & Mrs. Michael R. Abbatiello  
Abbott Laboratories, Inc.  
Advanced Heating  
Amistad, Inc.  
Anne S. Howells Charitable Trust  
Anonymous (3)  
Anthony's Italian Kitchen  
Atlantic Regional Federal Credit Union  
Beauregard Equipment  
Mr. & Mrs. John S. Beliveau  
Berry, Dunn, McNeil & Parker  
Mr. & Mrs. Maurice E. Bouchie, Jr.  
Mr. & Mrs. Frederick R. Boyle  
Mr. & Mrs. Andrew J. Boyt  
Brian Gilbert Associates  
Cape-Port Caterers  
Carrabassett of Maine, Inc.  
Mr. & Mrs. E. Irving Chappell  
Charlie's Toyota  
Corporate Environments  
Corporate Express  
Mrs. Mary Davis  
Mr. & Mrs. Richard P. Dempsey  
Direct Mail of Maine  
Mr. & Mrs. Patrick Donahue  
Eleanor M. Donnell Trust  
Eugene B. Hamilton Trust  
Mrs. Margo P. Foley  
Mr. & Mrs. Steve Ford  
Mr. James P. Garland &  
Ms. Carol J. Andreae  
Gawron Turgeon Architects  
General Reinsurance Corporation  
Mr. & Mrs. Peter S. Goodwin  
Grapheteria  
Ms. Jennifer W. Greaves  
Mr. & Mrs. Robert P. Groesbeck  
Group Dynamic, Inc.  
H. M. Payson & Company  
Hampton Inn- Saco  
Mr. & Mrs. Malcolm S. Hayden  
Headlight Audio-Visual, Inc.  
Reverend Samuel G. Henderson III  
Mr. Merton G. Henry  
Ms. Anne Hollis  
Hopkinson Abbondanza & Backer  
John T. Cyr & Sons, Inc.

Dr. Marc I. Kaplan  
Dr. & Mrs. Jonathan W. Karol  
Limington Lumber Company  
Littlefield & Broderick, PA  
Mr. & Mrs. Bruce Love  
Mr. Bruce A. Maasbyll  
Macleod Furniture  
Mr. Lee P. Marquis  
McAllister Towing  
Ms. Kathryn McGrath  
Dr. & Mrs. David P. Meeker  
Miss Mary D. Merrill  
Messer Truck Equipment  
Migis Lodge  
Ms. Jodi C. Mohr  
Mr. & Mrs. Stephen T. Murphy  
Mrs. John T. G. Nichols  
Northeast Delta Dental  
Norway Savings Bank  
Mrs. Carmen R. Parks  
Parkview Adventist Medical Center  
Mrs. Eslie J. Parquette  
Mr. & Mrs. Paul E. Peck  
People's United Methodist Church,  
South Thomaston  
Ms. Deanna C. Perreault  
Pierce Atwood  
Ms. Denise A. Pitt  
Pizza By Alex  
Preti Flaherty Beliveau Pachois  
& Haley, LLP  
Mr. & Mrs. Gregory R. Prince  
Road Runner Pro  
Ms. Louine H. Robbins  
Dr. & Mrs. Marvin V. Rubin  
Saco Printing Company, Inc.  
Mr. & Mrs. William S. Searle  
Shaw's Supermarkets, Inc.  
Mr. & Mrs. John Sheahan  
Skillful Billiards & Barstools  
Ms. Patricia A. Small  
Mrs. Francis Stanley  
Subway Restaurants of Maine  
Miss Cheryl A. Suzio  
Mrs. Thelma C. Swain  
TD Banknorth  
The Bethel Inn & Country Club  
The Miller Foundation  
The Portland Marriott at Sable Oaks  
The Rusty Nuts Cars Club  
Mr. & Mrs. Ralph L. Thivierge  
True Fans for Elvis Fan Club  
Town of Alna  
Town of Arrowsic  
Town of Westport Island  
Toyota Motor Sales, USA  
Mr. James Willey &  
Ms. Catherine M. Steele  
Mr. & Mrs. Peter A. Wilson

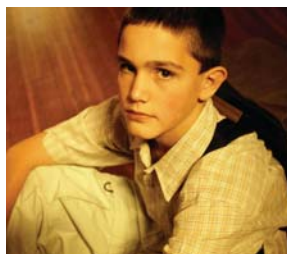

*"I lived at Sweetser as a teen in the 1960s. I have many wonderful memories of my time there. I became who I am today in large part because of the caring people at Sweetser. I am the mother of two grown children, grandmother of five, and have fostered 12 children. I have a BS in education and I'm getting my master's in clinical counseling."*

*—Sweetser client*

Mr. & Mrs. Edward Wolak  
Wormwood's Restaurant  
Wright Express LLC  
WVOM

## Patron (\$250 - \$499)

Mr. & Mrs. Donald Anderson  
Mrs. Esther B. Anderson  
Anonymous (10)  
Attorney General's Office  
AV Advantage  
Bay Club  
Mrs. Ruth L. Bentley  
Mr. & Mrs. William J. Bolton  
Boston Red Sox  
Ms. Pamela J. Bracy  
Dr. James R. Burnett, Jr.  
President & Mrs. George H. W. Bush  
Canteen Service Company  
Cape Arundel Golf Club  
Mrs. Patsy Catsos  
Champion Glass  
Ms. Heather Chandler  
Mr. & Mrs. John M. Chandler  
Chestnut Mountain Productions  
Mr. Gordon Chibroski  
Clay Play  
Consumers Fuel Company  
Mr. & Mrs. Robert E. Convery  
Mrs. Traci L. Cook  
Ms. Kristen L. Crean  
Creative Printed Solutions, Inc.  
Crockett & Son Painting, Inc.  
Mr. Bruce W. Dalbeck  
DeLorme  
Doubletree Hotel - Portland  
Mrs. Anne S. Drummond  
Dunegrass Golf Club  
EnSky  
Estate of Allan R. Kimball  
Mr. Edward F. Feibel  
First Congregational Church  
of Kittery Point  
First Parish Congregational Church,  
Saco  
Mr. Richard F. Foss  
Mr. & Mrs. Dale H. Freudenberger  
Mr. & Mrs. William Full  
GGDirect  
Mr. & Mrs. Steven Garland  
Mr. & Mrs. John B. J. Goyette  
Ms. Florence L. Graham  
Mr. & Mrs. Kevin W. Guimond  
Hartwell House Inn  
Mr. Owen Haskell  
Mr. & Mrs. Ernest Hebert  
Mr. Todd E. Henry  
Mr. & Mrs. Daniel P. Hunt  
Mr. & Mrs. Guy S. Huntley  
J. M. Marine Services, Inc.  
Mr. & Mrs. William T. Kendrick  
Mr. & Mrs. Scott E. Knapp  
Mr. Lloyd W. Knox  
Mr. & Mrs. William Kourakos  
Mr. & Mrs. Morris Kreitz  
Mr. & Mrs. Michel J. LePage  
Lifestyle Fitness Center  
Lilley's Limousine  
Lord's Lobster, Inc.  
Mr. & Mrs. Mark Macleod  
Mainstream Music  
Mr. & Mrs. Richard G. Mains, Jr.  
Mr. & Mrs. Jerry S. Mansfield  
Ms. Suzanne S. Megathlin  
Dr. & Mrs. Conner M. Moore  
Dr. Sarah E. Moore  
Mr. Raymond Morency  
Ms. Anne C. Morham  
Mr. Matthew L. Mulligan  
Mr. Frank Murphy  
Mr. & Mrs. Mark E. Murray  
Mr. & Mrs. Paul Naseef  
Ms. Georgiana Nelson  
Mr. Greg Nemi  
New Balance Athletic Shoe, Inc.  
Northwest Atlantic Marine  
Alliance, Inc.  
Ms. Colleen S. O'Brien  
Mr. & Mrs. David J. Parks  
Paul G. White Tile Company  
Pepsi Bottling Group  
Dr. & Mrs. Edward B. Pontius  
Dr. Muriel A. Poulin  
Project Grace  
Purpoodock Club  
Mr. & Mrs. Gordon Pye  
Dr. Toni Rees  
Republican Journal  
Mr. Gerard L. Roy &  
Ms. Artha L. Freebury  
Mr. & Mrs. Nathaniel S. Saltonstall  
Scarborough Lions Club

**Patron (cont.)**

Mr. & Mrs. Mike Scott  
 Ms. Lorraine Sheffield  
 Mr. & Mrs. Russell Y. Smith  
 Mrs. Beverly B. Soule  
 Springer's Jewelers  
 Story Land  
 Sunday River  
 Ms. Patricia Tate  
 The Foss Company  
 The Golf Learning Center  
 & Practice Park  
 The Mount Washington Hotel  
 & Resort  
 The Veterinary Centre  
 of Cape Elizabeth  
 Mr. Henry J. Tosi, Jr.  
 Mr. & Mrs. Seth A. Towle  
 Town of Bowdoinham  
 Uncle Bob's Self Storage  
 Village By The Sea  
 Voila Hair & Day Spa  
 Waldo Independent  
 Mr. James Waltz &  
 Ms. Cynthia P. B. Fagan  
 Mr. & Mrs. Roger A. Wentworth, Jr.  
 Mr. & Mrs. Blake Wilkes  
 Ms. Rachael A. Wizwer  
 Women's Fellowship of  
 Acton Congregational Church  
 Mr. & Mrs. Brian J. Wyzkowski  
 Mr. & Mrs. William J. Zafirson

**Friend (\$100 - \$249)**

A Perfect 10  
 Acadia Hospital  
 Ms. Claudia L. Adams  
 Akari Hair Care & Day Spa  
 Ms. Susan E. Albert  
 Mr. William W. Alcorn  
 American Legion Post #15  
 Ms. Doris C. Ames  
 Mr. & Mrs. John A. Amory  
 Mr. Burton R. Anderson  
 Mrs. Diane H. Anderson  
 Anderson-Watkins Associates, Inc.  
 Anonymous (43)  
 B.P.O. Elks #188  
 Mr. Carlyle K. Backstrom  
 Ms. Suzanne T. Baker  
 Bangor Lodge Of Elks #244  
 Mr. & Mrs. Adam G. Barber  
 Mr. & Mrs. Elliott R. Barker III  
 Mr. & Mrs. Roland G. Beaudoin  
 Ms. Beth Beausang  
 Mrs. Melanie A. Benner  
 Mr. William P. Bennett  
 Mr. & Mrs. Maurice Bergeron  
 Beta Sigma Phi  
 Mr. & Mrs. James L. Bickford  
 Biddeford-Saco Country Club  
 Mr. & Mrs. Gerard F. Binette  
 Mr. Richard R. Blake  
 Mr. & Mrs. Corey Blanchard  
 Blue Man Group  
 Ms. Caroline C. Bond  
 Mr. Joseph P. Bouchard  
 Mrs. Rebecca L. Boucher  
 Ms. Julia Bowers  
 Mr. & Mrs. Daniel E. Boxer

Mr. & Mrs. Norman E. Brackett  
 Mr. & Mrs. Robert L. Bradley  
 Mr. & Mrs. David J. Breaux  
 Mr. George Brett  
 Bristol Meyers Squibb Company  
 Mr. & Mrs. Robert Brown  
 Brunswick Golf Club  
 Ms. Alison Bryant  
 Mr. & Mrs. Arnold Bushner  
 Ms. Amy S. Campbell  
 Mr. Norman A. Cantara  
 Capt'n Eli's Root Beer  
 Ms. Lucie Cardali  
 Mr. & Mrs. Maurice H. S. Caron  
 Sally Cartwright  
 Mr. & Mrs. John A. H. Carver  
 Casco Bay Lines  
 Mr. & Mrs. John D. Center  
 Ms. Grete L. Chandler  
 Mr. & Mrs. Donald L. Chase  
 CHR Realty/GMAC Real Estate  
 Mr. Bernard G. Chretien  
 Mr. Ronald P. Chretien  
 Ms. Marianne Christenbury  
 Christmas Tree Shop

Mr. James R. DeSpain  
 Mr. & Mrs. Howard F. Detmer  
 Mr. & Mrs. Charles F. Dingman  
 Mr. Andrew M. Dixon  
 Dr. & Mrs. Woolson W. Doane  
 Mr. John J. Doherty  
 Dow & Coulombe, Inc.  
 Ms. Barbara Downey  
 Mr. Marvin Druker &  
 Ms. Rebecca Quinlan  
 Dupuis Hardware, Inc.  
 Dr. Jane Eagles  
 Mr. Peter S. Eastman  
 Ms. Judy Ebersson  
 Edgecomb Potters Galleries  
 Mr. Michael F. Ehman  
 Eliot Fire Department  
 Mr. & Mrs. Lloyd Elliot  
 Mr. Walter J. Elsmore  
 Mr. & Mrs. George Emery  
 Mr. & Mrs. Donald B. Esson  
 Mr. & Mrs. Randall L. Faloon, Jr.  
 Mr. & Mrs. Robert B. Fast  
 Ms. Katherine A. Faulkner  
 Ms. Jean G. Fine

Mrs. Laurie M. Goulet  
 Ms. Terry Gracie  
 Mrs. Ann Grant  
 Ms. Mari-Elle J. Grant  
 Greater Brunswick Physical Therapy  
 Ms. Judith A. Hakola  
 Haley's Tire & Service Center  
 Hall Implement Company  
 Mr. & Mrs. Mark Hampton  
 Hampton Inn Boston Logan Airport  
 Hampton Inn Freeport  
 Mr. & Mrs. Peter A. Hanson  
 Mr. & Mrs. Charles A. Harmon, Jr.  
 Mr. & Mrs. Hobart F. Harnden  
 Mr. & Mrs. Joel S. Harris  
 Captain & Mrs. Paul J. Hartley, Jr.  
 Mrs. Diane Harwood  
 Have Chef Will Travel  
 Mr. Richard C. Henry  
 Herbert E. Sargent, Inc.  
 Mr. & Mrs. Charles S. Hermann  
 Dr. & Mrs. Clement A. Hiebert  
 Mr. Peter E. Higgins  
 Mrs. Deborah W. Hildreth  
 Hilton Garden Inn - Portland  
 Mr. Charles L. Hippler, Jr.  
 Holiday Inn Banner - Odlin Road  
 Hollis Lions Club  
 Mr. Thomas B. Hopkins  
 Mr. & Mrs. William A. Horner  
 Mr. Thomas H. Hughes  
 Ms. Patricia W. Huntington  
 iGive.com Holdings LLC  
 The Reverend Dr. &  
 Mrs. William C. Ines  
 Italian Heritage Center  
 J. B. Brown & Sons  
 Mr. & Mrs. Walter S. Jackson  
 Mr. & Mrs. Marcus Jaynes  
 Mr. Richard J. Jewell  
 Joe's Boathouse  
 John J. Nissen Baking Company  
 Dr. Arthur M. Joost, Jr.  
 Mr. & Mrs. Douglas R. Jordan  
 Ms. Cecily P. Judd  
 Mr. Richard M. Kania  
 Ms. Emily S. Keith  
 Mr. & Mrs. Edward Kelleher  
 Mrs. Rose M. Kennealy  
 Kennedy Studios  
 Dr. & Mrs. Stanley W. Kent  
 Mr. & Mrs. Larry Kinner  
 Ms. Ellen C. Knight  
 Mr. & Mrs. William T. Knowles  
 Mr. Renfield D. Lamphere  
 Mr. & Mrs. Alton E. Lander, Sr.  
 Mr. & Mrs. Stephen T. Lavigne  
 Mr. & Mrs. Dennis D. Leeman  
 Dr. & Mrs. Richard P. Lemieux  
 Mr. & Mrs. Joseph A. Letendre  
 Mr. & Mrs. David N. Lewis  
 Linkel Construction, Inc.  
 Mr. & Mrs. Craig O. Linscott  
 Mr. Joseph D. Littlefield, Sr.  
 Longfellow's Greenhouse  
 Mr. Robert B. Loring &  
 Ms. Monique E. Chauveau  
 Mr. & Mrs. Leslie E. Lowry III  
 Mr. Stephen P. Lubelczyk &  
 Ms. Alice R. O'Connor



Mr. & Mrs. Ival R. Cianchette  
 Ms. Marty Clark  
 Mrs. Raymond A. Clemons, Sr.  
 Mrs. Myrle E. Coffey  
 Mrs. Elizabeth R. Cole  
 Mr. & Mrs. Garnet F. Colpitts  
 Complete Carpentry  
 Dr. Sally A. Cooper  
 Mr. & Mrs. Michael Coppi  
 Mr. Robert Cornett  
 & Ms. Paula Klimek  
 Country Fare, Inc.  
 Mr. Robert Crane  
 Ms. Andrea Crossman  
 Ms. Heather E. Cunningham  
 Mr. & Mrs. Keith Cunningham  
 Dale Carnegie Training of Maine  
 Damariscotta Bank & Trust  
 Ms. Helen Danilewicz  
 Darling's Ford  
 Deering Lumber, Inc.

Ms. Helen M. Finn  
 Mr. & Mrs. Edward L. Fitzgerald  
 Mr. & Mrs. Richard C. Flaherty  
 Mr. & Mrs. Brian M. Flanders  
 Mr. William B. Flato  
 Fleece Works  
 Mrs. Carl R. Flink  
 Foxwoods Resort Casino  
 Mrs. Helen W. Freise  
 Ms. Linda F. Furrow  
 Gallery Framing  
 Mr. James C. Gamache  
 Gediman's, Inc.  
 Gerber Associates, P.A.  
 GlaxoSmithKline  
 Ms. Virginia S. Glidden  
 Gnome Landscapes, Design & Masonry  
 Mr. & Mrs. John Godsoe  
 Ms. Ruth E. Goodwin  
 Gorham Savings Bank  
 Mr. Paul C. Gosselin

## Friend (cont.)

Lucky Catch Cruises  
 Lyn Snow Watercolors  
 Mr. & Mrs. Thomas C. Madden  
 Maine Association for Infant  
 Mental Health, Inc.  
 Maine Business Furniture, Inc.  
 Mr. & Mrs. Kenny Mann  
 Ms. Kathryn B. Martin  
 Mr. & Mrs. Lorien Mathieu  
 Mr. & Mrs. Frederick V. Mauger  
 Mr. Timothy McCandless &  
 Ms. Carolyn Hale-Tinsman  
 Ms. Patricia McCarthy  
 Ms. Suzanne McCarthy  
 Mr. & Mrs. Ronald McClay  
 Mr. David W. McElwain &  
 Ms. Linda J. Danielson  
 Mr. & Mrs. Edward J. McGeachey  
 Mr. Normand McGraw  
 Mr. & Mrs. James G. McLoughlin  
 Dr. Peter R. Mellin  
 Mr. & Mrs. Marc A. Mercier  
 Mr. David R. Millar  
 Millinocket Lodge of Elks  
 Senator George J. Mitchell  
 Mr. & Mrs. Kent W. Mohnkern  
 Mr. & Mrs. Clifford Mohr  
 Ms. Marion C. Moller  
 Monaghan Woodworks, Inc.  
 Mr. & Mrs. Richard G. Moon  
 Mr. & Mrs. Richard C. Moore  
 Mr. William J. Moore  
 Mr. & Mrs. Douglas Morrell  
 Ms. Ellen Mosley  
 Mr. & Mrs. David T. Moulton  
 Mt. Abram Ski Resort  
 Mr. Anthony L. Muench  
 Mr. & Mrs. Ernest P. Muller  
 Ms. Judy Muller  
 Ms. Rose Murphy  
 Mr. Guy R. Nadeau  
 Mr. & Mrs. Robert C. Navarro  
 Ms. Wendy A. Newcomb  
 Nickerson Optical &  
 Hearing Aid Center  
 Nonesuch River Golf Club  
 Mr. Joseph R. O'Connor &  
 Dr. Janice Wnek O'Connor  
 Olympia Equity Investors XII  
 Mr. David B. Osborne  
 Ms. Tina Packard  
 Mrs. Judy S. Parent  
 Ms. Janet Parker  
 Mr. & Mrs. Scott E. Parks  
 Mrs. Dana E. Pearson  
 Mrs. Denise Perron  
 Mr. Gordon O. Peterson  
 Mr. Norman J. Petrin  
 Physics Consultants, Inc.  
 Ms. Karen E. Pierce-Stewart  
 State Representative &  
 Mrs. Donald E. Pilon  
 Point Sebago Golf & Beach Resort  
 Poland Spring Water  
 Dr. & Mrs. Irving J. Poliner  
 Mrs. Ernest B. Pollock  
 Mr. Carl W. Polson  
 Portland Harbor Hotel  
 Portland Pirates



Portland Press Herald/  
 Maine Sunday Telegram  
 Ms. Mary E. Poulin  
 Dr. & Mrs. James B. Powers  
 Mrs. Luverne C. Preble  
 Mr. & Mrs. Elbert M. Prince  
 Mr. & Mrs. Norman Rapkin  
 Mr. & Mrs. Howard Rennie  
 Mr. & Mrs. Robert A. Rheault  
 Ms. Mary S. Richardson  
 Ms. Meredith L. Richardson  
 Ms. Gail N. Richter  
 Ms. Heather Ricker  
 Mr. & Mrs. Norman R. Ritter  
 River Tree Center for the Arts  
 Robin Lee Becker Jewelry  
 Dr. & Mrs. Hugh P. Robinson  
 Ms. Deanna Robishaw  
 Ms. Bev Roet  
 Mrs. James C. Rogers  
 Mr. Dean M. Russell  
 Ms. Suzanne Russell  
 Mr. & Mrs. Richard P. Sack III  
 SAFECO  
 St. Lawrence Arts &  
 Community Center  
 Saltwater Grille  
 Samoset Resort  
 Ms. Diane R. Sanborn  
 Sanford Country Club  
 Sanford Mill, Inc.  
 Mr. & Mrs. Hugh C. Saunders  
 Scarborough Downs  
 Mrs. Russell Schneider  
 Ms. Beverly M. Schwab  
 Mr. Jeffrey Scott & Dr. Allene J. Scott  
 Mr. & Mrs. Scott Semle  
 Ms. H. Patricia Shapazian  
 Mr. & Mrs. Donald W. Sharland  
 Mr. Ted M. Sherman  
 Mrs. Irene L. Shevenell  
 Mr. William P. Shumaker  
 Skillin's Greenhouse  
 Mr. David Slater &  
 Ms. Christine Nye  
 Dr. & Mrs. Patrick B. Smith  
 Mr. & Mrs. Stanton T. Smith

Dr. & Mrs. Mounir S. Soliman  
 Ms. Lydia H. Sparrow  
 Mr. & Mrs. Charles H. Spaulding  
 Springborn Staffing Services  
 Mr. & Mrs. James Stanley  
 State Farm Insurance  
 Mr. & Mrs. Charles A. Stewart III  
 Ms. Christine T. Streeter  
 Ms. Doris Strout  
 Stump & Grind  
 Sugarloaf/USA  
 Ms. Nancy Sundstrom  
 Ms. Kelly Sutherburg  
 Ms. Hope H. Swasey  
 Mr. Elliott T. Sweetser  
 Ms. Patricia A. Swennes  
 Ms. Carole A. Swenson  
 Mr. Murray J. Swindell  
 Mr. & Mrs. Matthew S. Tassey  
 The Maine Diner  
 The Nonantum Resort  
 The Salvation Army  
 The William E. Curran Charitable Trust  
 Ms. Deanna S. Thibeault  
 Ms. Lucy P. Thompson  
 Dr. Philip P. Thompson, Jr.  
 Thompson Family Fund  
 Ms. Tiffany Tigerman  
 Mr. & Mrs. Mark Tourangeau  
 Mr. Matthew J. Tourangeau  
 Town of Bowdoin  
 Transco Business Technologies  
 Mr. Michael U. Trueworthy &  
 Mrs. Silla L. Von Faulk Trueworthy  
 Mrs. Henry A. Truslow  
 Mr. & Mrs. Theodore A. Underwood  
 UNE Student Auxiliary Association  
 Mr. & Mrs. Jeffrey M. Van Fleet  
 Mr. Harold R. Van Sclen, Jr.  
 Mr. & Mrs. David L. Varney  
 Mr. & Mrs. Michael Vashon  
 VIP Parts, Tires & Service Store  
 VIP Tour & Charter Bus Company  
 Ms. Leigh L. Voorhees  
 VSA Arts of Maine  
 Wal-Mart  
 Mr. Lauriston Ward, Jr.

Ms. Pat Warren  
 Mr. & Mrs. Thomas E. Wells  
 Ms. Bernice G. Wermenchuk  
 Mrs. Fern R. White  
 Mrs. Mary W. Whittaker  
 WHOM 94.9  
 Mr. Thomas W. Whyte  
 Wilderness Expeditions, Inc.  
 Mr. & Mrs. Brian Wiles  
 Dr. Dean C. Wiles  
 Mr. & Mrs. Arthur R. Willey  
 Mr. & Mrs. George W. Williams  
 Mr. & Mrs. Walter J. Williams  
 Mrs. Rita S. Willis  
 Women's Fellowship First Parish  
 Congregational Church - Saco  
 Ms. Margaret A. Wright  
 Mr. Earle R. Young  
 Dr. & Mrs. James R. Young  
 Mr. & Mrs. Stanley E. Zimmerman, Jr.

## Contributor (up to \$99)

A. J. Wright  
 Ms. T. Louise Aalto  
 Acadia Trust  
 Mr. Edwin T. Ackroyd  
 Ms. Elaine S. Adams  
 Ms. Suellen Adams  
 Ms. Jennifer Agger  
 AK Designs  
 Mr. & Mrs. Jonathan Aldrich  
 Alisson's Restaurant  
 Mr. & Mrs. Charles E. Allen  
 Mr. & Mrs. Laurence W. Allen  
 Mrs. Jeanine G. Allie  
 Mr. Raymond R. Allie  
 Mr. Brian Allison  
 Mr. & Mrs. Ralph J. Amabile, Jr.  
 Mr. & Mrs. Cecil Ames  
 Mr. & Mrs. George H. Ames, Jr.  
 Mr. & Mrs. John Ames  
 Ms. Jennifer Andersen  
 Ms. Leesa Andersen  
 Mr. Burton Anderson  
 Mr. & Mrs. David C. Anderson  
 Mr. & Mrs. Charles Andre  
 Anonymous (240)  
 Ms. Natalie M. Anthony  
 Ms. Daniella M. Araujo  
 Mr. Greg Arcuri  
 Armand Taschereau Builder, Inc.  
 Arundel Ford  
 Ms. Margaret P. Aspinall  
 Mr. & Mrs. Philip B. Atkinson, Jr.  
 Mr. & Mrs. Thomas J. Auger  
 Mrs. Kimberly S. Augustine-Barter  
 Mr. & Mrs. Earl B. Austin, Jr.  
 Mr. & Mrs. Ralph W. Austin  
 Mr. Dan Avenir  
 Mr. & Mrs. Richard J. Axelsen  
 Mr. & Mrs. Frank H. Axtell  
 Mr. & Mrs. Albert P. Babyak, Jr.  
 Mr. & Mrs. Donald W. Bail  
 Mr. & Mrs. Philip L. Bailey  
 Mr. & Mrs. Robert L. Bailey  
 Ms. Helen Baker  
 Mr. & Mrs. John C. Baker  
 Ms. Patricia J. Baker  
 Mr. & Mrs. Arthur D. Ballard

*Contributor (cont.)*

Barber Foods  
 Barley Joe Farms  
 Mr. & Mrs. Peter C. Barnard  
 Mr. & Mrs. David W. Barnes  
 Mr. & Mrs. Robert P. BaRoss  
 Mr. & Mrs. Jeffrey E. Barrett  
 Mr. Jerry J. Bassett  
 Batchelder Brothers Insurance  
 Mr. Mark E. Battista &  
 Ms. Jennifer J. Andrews  
 Mr. Elmer L. Beal, Jr.  
 Mr. & Mrs. Floyd Beatty  
 Mr. & Mrs. Gary R. Beck  
 Mr. Christopher P. Behan  
 Mr. & Mrs. Roland R. Beland  
 Ms. Karen Belanger  
 Mr. & Mrs. Wilfred J. Belanger  
 Ms. Ruth Belchetz  
 Bell the Cat Cafe  
 Mr. Louis J. Bellefeur  
 Mr. Michael E. Bemis  
 Mr. & Mrs. Stephen P. Bennett  
 Mr. & Mrs. Thomas T. Bennett, Jr.  
 Bennett's Gems & Jewelry  
 Benoit's  
 Ms. Claudia S. Bepko  
 Dr. Eve Berman  
 Ms. Marilyn C. Bernard  
 Ms. Elizabeth A. Berry  
 Mr. & Mrs. Garret Bertolini  
 Mr. Judde M. Berube  
 Ms. Shelley Bickford Koch  
 Biddeford & Saco Water Company  
 Biddeford Middle School Band  
 Mr. Orly Biggie  
 Ms. Teresa Biggs  
 Ms. Mary-Michael Billings  
 Ms. Linda Binette  
 Dr. John M. Birch  
 Ms. Cynthia R. Birney  
 Miss E. Miriam Bisbee  
 Miss Charlotte M. Bisson  
 Ms. Lorraine M. Bisson  
 Ms. Joanne Bissonneault  
 Mrs. Maxine H. Blackburn  
 Dr. John L. Blair  
 Mr. & Mrs. Tim Blanchette  
 Drs. Stephen & Francine Blattner  
 Ms. Maxine Blodgett  
 Mr. Norman Blodgett  
 Mr. & Mrs. Charles A. Blood  
 Bohemian Coffee House  
 Mr. & Mrs. Michael G. Bohunicky  
 Mr. & Mrs. Robert H. Bois  
 Mrs. Frank A. Bombardiere  
 Mr. Laurence A. Bond, Jr.  
 Bonny Eagle Babe Ruth  
 Ms. Rachel A. Booker  
 Mr. & Mrs. Fred W. Bopp III  
 Mr. Thomas G. Bouchard  
 Mr. Mark Boucher  
 Boucher's Landscaping  
 Mr. & Mrs. Harold W. Boudreau  
 Mr. & Mrs. Raymond Boulay  
 Mr. & Mrs. Michel Bourgault  
 Mrs. Robert J. Bourget  
 Mr. & Mrs. Donald W. Bourne  
 Mr. J. Bourque  
 Ms. Mary Jane Bourque  
 Mr. & Mrs. William H. Bourret

Mr. Jeff Boutot  
 Ms. Geneva C. Bowen  
 Mrs. Grace S. Boyden  
 Mr. & Mrs. Michael R. Boyington  
 Ms. Mary W. Brackett  
 Ms. Lucille F. Bradford  
 Ms. Doreen A. Brady  
 Mr. & Mrs. Dale Bragg  
 Ms. Rachel Bragg  
 Mr. & Mrs. Roger H. Breton  
 Mr. Mike Brewer  
 Mr. & Mrs. Arnold M. Briggs  
 Ms. Michele M. Briggs  
 Mr. William A. Brilliant  
 Mr. Lloyd F. Brimington  
 Mrs. Ellen L. Brooks  
 Mrs. Mabel H. Brooks  
 Ms. Barbara H. Brown  
 Mr. & Mrs. Gerald Brown  
 Mr. & Mrs. Gregory Brown  
 Mr. Harlow L. Brown  
 Ms. Leona T. Brown  
 Mr. Stephen M. Bruning &  
 Ms. Marie A. Dickson  
 Brunswick Area Arts &  
 Cultural Alliance  
 Ms. Helen Bryson  
 Mr. & Mrs. Robert E. Buchanan  
 Mr. & Mrs. Norman E. Buehne, Sr.  
 Mr. & Mrs. Paul M. Bulick  
 Ms. Jennifer L. Burgess  
 Ms. Lisa G. Burgess

Mrs. Ann M. Carter  
 Ms. Dana J. Carter  
 Mr. Oral R. Carter, Jr.  
 Ms. Corinne Cartwright  
 Mr. & Mrs. Francis P. Caruso  
 Mrs. Hilda J. Carver  
 Mr. & Mrs. Frederick S. Casale  
 Casco Indemnity Company  
 Mr. Ronald C. Caselden  
 Mr. & Mrs. Robert E. Cash  
 Ms. Anne Cassatt  
 Ms. Patricia L. Castelli  
 Mr. Louis A. Cavallaro  
 Mr. Fred Celce &  
 Ms. Valerie Panebianco  
 Mrs. Edward M. Chadbourne  
 Mr. & Mrs. John E. Chadbourne  
 Mrs. Herbert C. Chaffey, Jr.  
 Mr. Paul G. Chamberlain  
 Mr. George A. Chambers  
 Mr. Roger C. Chambers, Sr.  
 Mr. Henry Champagne  
 Mr. Trent Chandler  
 Ms. Mary Chanthaboury  
 Ms. Heather Charatz  
 Mr. & Mrs. Maynard G. Charron  
 Mr. & Mrs. Charles Chase  
 Mr. Dana A. Chase  
 Ms. Marilyn E. Chase  
 Ms. Lorraine F. Chick  
 Dr. Bruce Chin  
 Ms. Evelyn R. Choate

Congdon's Donuts, Inc.  
 Mr. Ross Conley  
 Mr. & Mrs. Paul Connair  
 Mr. & Mrs. Peter S. Connolly  
 Mr. & Mrs. Kenneth E. Coughle  
 Mrs. Elizabeth M. Conroy  
 Mr. Dylan Cook  
 Mr. & Mrs. Henry T. Cook  
 Mr. & Mrs. S. David Cook  
 Mr. & Mrs. Ralph L. Cordes  
 Mr. Ryan Cordiner  
 Mr. & Mrs. Richard A. Costello  
 Mrs. Dorothy S. Cote  
 Mr. Gregory L. Cote  
 Mr. & Mrs. Peter J. Cote  
 Mr. & Mrs. Clair M. Cotta  
 Mr. & Mrs. William R. Couch  
 Mr. & Mrs. Richard F. Coughlin  
 Mr. & Mrs. Bryan D. Courtois  
 Mr. & Mrs. Edward M. Cousins  
 Mr. & Mrs. Scott E. Craig  
 Mr. Timothy Crocker  
 Mr. & Mrs. James P. Cronin  
 Mr. & Mrs. Charles R. Crosbie  
 Ms. Anne Crosby  
 Cross Jewelers  
 Mrs. Patricia R. Crossman  
 Mrs. Donald R. Crummett  
 Mr. & Mrs. Philip G. Crystal  
 Cuddledown  
 Mr. & Mrs. Brian L. Cunningham  
 Mrs. Maida C. Cunningham

*"Volunteering at Sweetser has been a blessing in more ways than one. I look forward to some day becoming a social worker, and continuing to help make a difference in the lives of many teenagers around me."*

*—Angela Knight*

Mrs. Sara D. Burgoyne  
 Mr. & Mrs. Donald H. Burkil  
 Mr. & Mrs. Allen E. Burnham  
 Burnt Mill Country Club  
 Captain & Mrs. Ernest H. Burt, Jr.  
 Ms. Susan Burt  
 Mr. & Mrs. E. Eric Butler  
 Mr. Scott Butler  
 Mr. & Mrs. Albert G. Button  
 Ms. Simone Buzza  
 Mr. Richard S. Byrne  
 Mr. George E. Calvert  
 Ms. Johanna Campbell  
 Ms. Kathleen D. Campbell  
 Mr. Burton C. Canfield  
 Mr. & Mrs. Donald S. Cannon  
 Mrs. Carmen Cantara  
 Cape Neddick Country Club  
 Cape Veterinary Clinic  
 Ms. Nora K. Carlsen  
 Ms. Carol Carothers  
 Carpe Diem Coffee Roasters  
 Mr. & Mrs. Shaun Carr  
 Mrs. Gertrude T. Carroll  
 Mr. & Mrs. Thomas D. Carroll

Mr. Eric S. Christensen  
 Mr. & Mrs. Peter A. Christopher  
 Mr. & Mrs. Nate A. Churchill  
 Mrs. Ethel M. Cianchette  
 Mr. & Mrs. Anthony E. Cibelli  
 Cinemagic  
 Ms. Molly Clancy  
 Ms. Dorothy B. Clark  
 Ms. Elaine Clark  
 Mr. Richard A. Clark  
 Mr. & Mrs. Samuel P. Clark  
 Mr. & Mrs. William B. Clark, Jr.  
 Ms. Helen P. Clarkson  
 Mr. & Mrs. Peter P. Clifford  
 Mr. Wayne Cobb  
 Mr. Graydon F. Cochran  
 Mr. & Mrs. James E. Cockfield  
 Coffee By Design, Inc.  
 Mr. Thomas J. Coffey  
 Mr. & Mrs. Michael R. Colapietro  
 Ms. Shirley Colby  
 Mr. & Mrs. Edward O. Cole  
 Mrs. Donald A. Coleman  
 Mrs. Elaine O. Colombo  
 Miss Theresa E. Colpitts

Mr. & Mrs. Michael A. Cunningham  
 Mr. Peter Curra  
 Mr. & Mrs. David A. Curran  
 Mr. & Mrs. Robert I. Curran  
 Ms. Kelly A. Currier  
 Ms. Helen A. Curry  
 Mr. & Mrs. Shawn S. Curry  
 Philip B. Curtis & Catharine A. Curtis  
 Ms. Ann Marie Cushing  
 Ms. Barbara A. Cushman  
 Mr. & Mrs. Earl L. Cutting  
 Mr. Joel Cyr  
 Ms. Marni Lyn Cyr  
 Ms. Tina A. Cyr  
 d. cole jewelers  
 Mr. William Daggett  
 Mr. & Mrs. Daniel M. Daigle  
 Mr. George D'Alessandro  
 Mr. Barry J. Daniels  
 Dannah's  
 Mr. & Mrs. Bruce O. Davis  
 Mr. Leland C. Davis, Jr.  
 Mr. & Mrs. Albert W. Dawkins  
 Ms. Brenda Day  
 Dean's Designs

**Contributor (cont.)**

Mr. & Mrs. Vance E. Dearborn  
 Debbie Elliott Salon & Day Spa  
 Ms. Sarah DeFalco  
 Mrs. Therese B. Delage  
 Ms. Constance A. Delaney  
 Miss Tammy Delano  
 Mr. Harold R. Denham  
 Ms. Anita Denton  
 Mr. & Mrs. Charles d'Entremont  
 Ms. Millie DePalmer  
 Mr. & Mrs. Anthony DePaolo, Jr.  
 Mrs. Phyllis F. Deschambeault  
 Mr. Paul E. Descoteaux  
 Mr. Andre J. Deshaies  
 Mr. & Mrs. Gerald H. Deshaies  
 Mr. Willie G. Deshaies  
 Ms. Minzette E. Desjardins  
 Mr. & Mrs. Terry J. Desmond  
 Ms. Jean L. Desrochers  
 Mr. & Mrs. Joseph E. Desrochers  
 Ms. Dawn A. Desrosiers  
 The Honorable &  
     Mrs. Bernard M. Devine, Sr.  
 Miss Elizabeth F. Dexter  
 Dick's Sporting Goods  
 Mr. & Mrs. Joseph E. Dickey  
 Ms. Arlene Dickinson  
 Mrs. Yvonne R. Dietrich  
 DiMillo's Floating Restaurant  
 Mr. & Mrs. Marc A. Dionne  
 Mr. Raymond D. Dionne  
 Ms. Phyllis M. DiOrio  
 Mr. William Doane  
 Mr. Jeffrey F. Dobson, Jr.  
 Dock and Door Handling Systems  
 Dockside Family Restaurant

Ms. Ann Dodd-Collins  
 Mr. Chance Dodge  
 Mr. John E. Donahue  
 Donald Gagnon Electrical  
 Ms. Jennifer L. Dondero  
 Mr. & Mrs. Herbert E. Donnell  
 Mr. & Mrs. Mark Donovan  
 Mr. & Mrs. Daniel M. Doolittle  
 Mr. & Mrs. Herbert R. Doten  
 Double G Ranch Horse Supply  
     & Tack Shop  
 Ms. Betty-Ann T. Doucette  
 Ms. Stephanie Doucette Field  
 Mr. Larry L. Douglas  
 Mr. & Mrs. Greg Douglass  
 Miss Virginia Doukas  
 Mr. George F. Dow  
 Mr. Christopher B. Dowd  
 Ms. Janet P. Dowd  
 Mrs. William L. Dowling  
 Mr. & Mrs. Michael E. Downey  
 Ms. Brenda L. Doyle  
 Mr. & Mrs. Richard E. Doyle  
 Mr. Henry Drager  
 Dr. & Mrs. Douglas Dransfield  
 Mr. & Mrs. C. Mitchell Draper, Jr.  
 Mrs. Maurice Drees  
 Mr. & Mrs. Robert Dubois  
 Ms. Kelley Duchesne  
 Miss Esther M. Dudley  
 Ms. Virginia M. Duhamel  
 Mr. & Mrs. Frank P. Duley, Jr.  
 Mr. & Mrs. Donald C. Duncan  
 Ms. Nancy R. Duncan  
 Mr. & Mrs. Roger F. Duncan  
 Mr. Scott X. Dunham

Mrs. John M. Dunlap, Jr.  
 Mr. & Mrs. Jacques Dupuis  
 Mr. & Mrs. Lawrence Durfee  
 Mr. & Mrs. John C. Dwyer  
 Mr. & Mrs. Henry W. Dyer  
 Mr. & Mrs. Phillip D. Dyer  
 Eastland Park Hotel  
 Mr. Harland H. Eastman  
 Mr. & Mrs. Paul G. Eastman  
 Mr. & Mrs. Karl A. Eaton  
 Ms. Karen Eberhardt  
 Reverend & Mrs. Craig E. Eder  
 Mrs. Beatrice V. B. Edmands  
 Edward's Restaurant  
 Mrs. Virginia M. Egan  
 Eldredge Lumber & Hardware, Inc.  
 Ms. Glenna A. Eliason  
 Ms. Kathleen L. Elvin  
 Mr. & Mrs. Robert E. Emerson  
 Mrs. Frederick C. Emery  
 Mrs. Joyce O. Emery  
 Mr. & Mrs. Richard F. Emery  
 Ms. Jessica Emmons  
 Ms. Lorna M. Endreson  
 Mr. & Mrs. Ron Epstein  
 Mr. Steven S. Estabrook  
 Estabrook Farms & Greenhouses, Inc.  
 Mr. & Mrs. Carl H. Estes  
 Mr. & Mrs. Glenn F. Estes  
 Ms. Lisa Estey  
 Ms. Sherri Evans  
 Ms. Theresa A. Everett  
 Mr. & Mrs. Robert M. Ewing  
 Mr. & Mrs. Roy P. Fairfield  
 Mr. Joseph R. Falcone  
 Mrs. Harold E. Fall  
 Family Crisis Services  
 Mr. & Mrs. Gerald J. Fanning  
 Mr. & Mrs. David E. Farnsworth  
 Mr. & Mrs. Dennis P. Farrell  
 Ms. Carol A. Fenderson  
 Mr. Jason R. Fenderson  
     & Ms. Kimberly A. Doucette  
 Ms. Melanie T. Fengler  
 Mrs. Lucille A. Fennell  
 Mr. & Mrs. Mike J. Fenton  
 Ms. Victoria R. Ferentz  
 Mr. Kenneth Fern  
 Mr. & Mrs. Clinton A. Feyler  
 Mr. Peter M. Fichte  
 Captain William G. Fick (Ret)  
 Mr. & Mrs. Keith R. Fifield  
 Ms. Constance J. Filleuil  
 Dr. Frederick A. Findlen  
 Dr. & Mrs. Martin Finkelstein  
 Mr. Michael J. Fiorillo  
 First Church in Belfast  
 Ms. Susan L. Fisher  
 Mr. Mark Fitzgerald  
 Ms. Agnes E. Flaherty  
 Ms. Edna Flaherty  
 Mrs. Muriel F. Flaherty  
 Mrs. Abbot Fletcher  
 Ms. Kristin L. Fletcher  
 Mr. & Mrs. Ralph N. Fleurant  
 Ms. Arline Flint  
 Ms. Edith Nancy Flohe  
 Floral Creations & Gifts  
 Ms. Kathryn Foisy  
 Mr. Fred J. Foley

Mrs. Patricia Q. Foley  
 Mr. & Mrs. Anthony S. Fontaine  
 Ms. Edith S. Fontaine  
 Dr. Donald A. Forbes  
 Fore Street Restaurant  
 Mr. & Mrs. Todd Forsyth  
 Ms. Barbara Forte  
 Dr. Andre P. Fortier  
 Ms. Kimberly N. Foster  
 Mr. Elmer W. Fox  
 Ms. Carol Franz  
 Ms. Carol Fredriksen  
 Mr. & Mrs. Paul W. Freeman, Sr.  
 Mr. & Mrs. William H. Freeman  
 Mr. & Mrs. Charles B. Frost  
 Frosty's Donut Shop  
 Mr. Michael Fulginiti  
 Mr. & Mrs. R. Jonathan Fuller  
 Mr. & Mrs. Gerard N. Gagne  
 Mr. Lee Gagne  
 Dr. & Mrs. Robert S. Galen  
 Mrs. Francis J. Gallagher  
 Mr. Jeffrey S. Gallagher  
 Mr. & Mrs. James J. Galuzza  
 Galyn's Restaurant and Galley Lounge  
 Ms. Lucille M. Gammon  
 Mr. & Mrs. Arthur H. Gannett, Sr.  
 Mr. Emerson Gardiner  
 Ms. Nancy Gardner  
 Mr. Patrick Garrity  
 Gary's Trucking Company, Inc.  
 Ms. Rachel Gaudreau  
 Mr. & Mrs. Raymond D. Gauvin  
 Mrs. Robin L. Gebhardt  
 Dr. & Mrs. John K. Gee  
 Mr. Mark C. Genest  
 Mr. & Mrs. Carmen F. Genzabella  
 Mr. Fauad M. George, Jr.  
 Ms. Claire V. Gerardi  
 Mr. & Mrs. John K. Gerken  
 Gervais Dube Properties, Inc.  
 Mr. & Mrs. Peter J. Gickas  
 Miss Rose M. Giguere  
 Ms. Linda D. Giles  
 Mr. George Gilfoil  
 Mr. Ralph C. Gillett, Jr.  
 Dr. & Mrs. Richard A. Giustra  
 Mr. Frank J. Glazier  
 Mr. & Mrs. James P. Gloriant  
 Mr. & Mrs. Robert J. Godfrey  
 State Representative  
     Connie D. Goldman  
 Mr. Edgar C. Goldsmith  
 Mr. & Mrs. Hubbard C. Goodrich  
 Ms. Jennifer L. Goodwin  
 Ms. Lynne F. Goodwin  
 Miss Virginia J. Goodwin  
 Mr. Kenneth J. Gordon  
 Mr. & Mrs. Eric A. Gore  
 Gorham Country Club  
 Mr. B. J. Gorsky  
 Mr. & Mrs. Gerald H. Gott, Jr.  
 Mr. Edward Goulet  
 Mr. & Mrs. Milton F. Gowen  
 Mr. & Mrs. Donald E. Gower  
 Ms. Rose M. Gower  
 Mr. Nathan Graham  
 Mr. Joseph H. Graubart  
 Mr. & Mrs. Peter E. Graumnitz  
 Gravestone Artwear



**Contributor (cont.)**

Mr. & Mrs. William A. Gray, Jr.  
Greater Portland Landmarks  
Mr. & Mrs. Elliot R. Green  
Mr. & Mrs. Harry E. Green  
Ms. Jenny Green  
Mr. & Mrs. Ross Green  
Green Thumb Garden Center  
Mr. Robert M. Greene  
Mr. Stuart R. Greener  
Ms. Laura B. Gregg  
Ms. Carrie J. Grenier  
Mrs. Lynn Q. Griffin  
Mrs. Grace E. Griffith  
Mrs. Imogene L. Grimmer  
Ms. Laurie A. Griswold  
Mr. & Mrs. Robert J. Grondin III  
Mr. Lawrence A. Gross  
Mr. & Mrs. Gerard Guilbeault  
Ms. Joanne F. Guillemette

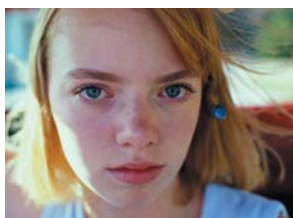

Mr. & Mrs. Kenneth B. Guiseley  
Mr. & Mrs. Paul C. Gustafson  
Ms. Ethel S. Gwyer  
H & R Pye Tax & Accounting Service  
Mr. & Mrs. John L. Hadden  
Mr. & Mrs. Leon Hadiaris  
Mrs. William K. Hadlock  
Ms. Jo Hafford  
Mr. & Mrs. Myron D. Hager  
Halcyon Yarn  
Ms. Brenda L. Hale  
Mrs. Barbara H. Hall  
Ms. Hannah E. Hall  
Mrs. Louise D. Hall  
Mr. & Mrs. Timothy J. Halpin  
Mrs. Armand Hamel  
Mr. & Mrs. Brian Hamel  
Dr. Daniel W. Hamilton  
Mr. & Mrs. Eugene A. Hamilton  
Mrs. Marion H. Hamilton  
Hampton Inn Waterville/Augusta  
Mrs. Agatha S. Hanscom  
Mrs. Pauline T. Hansen  
Mrs. Betty D. Hanson  
Ms. Sherry L. Hanson  
Ms. Marcia A. Harford  
Mr. & Mrs. Henry Harper  
Mr. & Mrs. Christopher C. Harris  
Harris Farm & Cross Country  
Ski Center  
Harris Golf Shop  
Ms. Doris L. Harrison  
Ms. Julia C. Harton  
Ms. Debbi-Jo Harvey  
Mr. & Mrs. Ralph G. Harvey  
Mr. & Mrs. Ernest L. Haskell  
Mrs. Beverly C. Hastings  
Mr. James E. Hastings

Ms. Pauline R. Havey  
Ms. Viola Hawkins  
Mr. John L. Hayden  
Mr. & Mrs. Robert C. Hayden  
Ms. Beverly A. Haynes  
Mrs. Janice A. Healey  
Mr. & Mrs. Francis D. Hedrich  
Mr. Donald Heighe  
Mrs. Elyot Henderson  
Mr. & Mrs. Joseph C. Henkel  
Mrs. Elizabeth L. Henry  
Mr. & Mrs. Michael E. Henry, Sr.  
Mr. & Mrs. William Herlihy  
Ms. Wylie Herzberg  
Mr. & Mrs. Steven W. Hewins  
Mr. & Mrs. Carl T. Hews  
Colonel & Mrs. James E.  
Hildebrandt (Ret)  
Mr. Michael Hildreth  
Ms. Karen Hill  
Mrs. Elizabeth B. Hilton  
Mr. Maurice Hincks  
Mr. Frederic C. Hirsch  
Dr. Selvin Hirshon  
Mr. Richard J. Hoctor  
Ms. Tiffany M. Hodgdon  
Mr. Charles E. Hodges  
Mr. & Mrs. Clarence C. Hodges, Jr.  
Mr. George S. Hoffmann  
Ms. Christine Holden  
Ms. Cathy Holt  
Mrs. Marianne Holt Gillis  
Home Depot  
Homestead Flooring, Inc.  
Mr. Marc H. Hopkins  
Ms. Theresa Horton  
Ms. Rae Hoskins  
Ms. Maryann B. Hostetler  
Mr. & Mrs. John J. Houlihan  
House of Cards  
Ms. Janis M. Hovorka  
Mr. & Mrs. Floyd Howes  
Ms. Gail R. Howlett-Brown  
Mr. & Mrs. John P. Hughes  
Mrs. Alice P. Hunneman  
The Reverend Dr. Carol L. Huntington  
Ms. H. Huntley  
Ms. Clarice M. Huntress-Berube  
Ms. Diana L. Huot  
Mrs. Joan J. Hurrell  
Mrs. Joan S. Hurrell  
Hurricane Restaurant  
Mrs. Nellie Huston  
Reverend Gordon E. Hutchins  
Mr. & Mrs. Wayne B. Hutchins  
Mr. & Mrs. Wayne W. Hutchins  
Mr. & Mrs. Harold B. Hutchinson  
Ms. Deanne Hyer  
Ms. Jill K. Hymers  
Mr. Michael Hynes  
Mr. & Mrs. Gregory I. Ifantidis  
Mr. Michael J. Inferera  
Mr. & Mrs. Steven O. Innes  
Mr. & Mrs. Naoto Inoue  
Ms. Jan B. Isenberg  
The Reverend Dr. Robert E. Ives  
J. A. J., Inc.  
J. Wood and Company  
Ms. Susan G. Jackson  
Ms. Wendy Jacques

Ms. Kathleen M. Jalbert  
Mr. Linwood E. James  
Mr. & Mrs. Donald P. Jarry  
JCPenney  
Jefferson Pilot Financial  
Ms. Florence W. Jewell  
Ms. Ethelyn M. Johnson  
Mrs. Marion F. Johnson  
Mr. & Mrs. W. D. Johnson  
Ms. Dorothy J. Jones  
Mr. & Mrs. Howard E. Jones  
Mr. & Mrs. William H. Jones, Sr.  
Mr. & Mrs. Bill Jordan  
Mrs. Claire M. Kadziauskas  
Ms. Kim Kalicky  
Ms. Stephanie Kallos  
Mr. & Mrs. Thomas F. Kane III  
Mr. & Mrs. A. William Kany, Jr.  
Mr. & Mrs. Jonathan J. Kaplan  
Mr. & Mrs. Daniel J. Kavanaugh  
Ms. Janet E. Kehl  
Ms. Norma R. Keim  
Ms. Alice Keirstead  
Mrs. Carolyn Y. Keith  
Mrs. Dorothy E. Kelley  
Mr. & Mrs. Ron Kelley  
Ms. Stephanie A. Kelley  
Ms. Aurelie J. Kelly  
Kennebunk Savings Bank  
Kennebunkport Brewing Company  
Mr. & Mrs. John F. Kennett  
Ms. Ann Marie Kenney  
Mr. & Mrs. Ellis D. Kennie, Jr.  
Mr. Gene Kerrigan  
Dr. Carol F. Kessler  
Mr. & Mrs. Edward P. Ketchen  
Mr. Phillip M. Kilmister  
Mr. & Mrs. William H. Kimball, Jr.  
Mr. Ben King  
Ms. Gayle H. King  
Mr. & Mrs. John D. King  
Mr. Oliver M. King  
Mr. & Mrs. Jeffrey Kingston  
Mr. & Mrs. Christopher J. Kittle

Ms. Deborah J. Kropp  
Mr. Carl J. Kruger  
KSW Federal Credit Union  
Ms. Bethany Kurlanska  
Mr. & Mrs. Harry S. Kuzyk  
Mr. & Mrs. Melvin J. Labbe  
Mr. Ronald P. LaBranché  
Mr. & Mrs. Guy T. Labrecque  
Ms. Elsie Lacasse  
Ms. Joanne M. Lafferty  
Mr. & Mrs. John R. LaFleur, Jr.  
Mr. & Mrs. Robert Lajoie  
Mr. Wilfred V. Lajoie  
Mr. & Mrs. Larry Lamb  
Mr. Paul J. Lambert  
Ms. Sue Lamirande  
Mr. & Mrs. Herman C. Lamoreau  
Mr. Terrance O. Lamoreau  
Mr. Harold C. Lamott  
Mr. & Mrs. Prentice C. Lander  
Ms. Catherine A. Landry  
Mr. & Mrs. Leo J. Landry  
Mr. Kenneth W. Lane  
Mr. & Mrs. Robert E. Lane  
Mr. & Mrs. William C. Lang  
Mr. James D. Lannon  
Lapchick Creative  
LaPlante Associates  
Mr. & Mrs. Harry E. Lapointe  
Mr. & Mrs. Ronald Lapointe  
Mr. & Mrs. Bernard A. Larlee  
Mrs. Mary J. Larned  
Ms. Sue LaRose  
Ms. Laura M. Larrabee  
Mr. & Mrs. Roland G. Larrabee  
Ms. Cathy Lauzon  
Mr. & Mrs. Richard A. Laverriere  
Mr. Gerald R. Lavigne  
Mr. Bob Lavin  
Mr. & Mrs. Joel Lavine  
Mr. Arthur A. Lavoie  
Ms. Helen M. Lawrence  
Ms. Elizabeth A. Leach  
Ms. Nancy-leah

*"This is an incredible service and I want to commend you on it. You have some incredible staff. I cannot thank you enough for what you did for my daughter."*

*—Sweetser client*

Mr. & Mrs. Jerry B. Klausman  
Mr. & Mrs. Jonas B. Klein  
Mr. Roger D. Knauff  
Mr. Ernest H. Knight  
Mr. Frank A. Knight  
Mr. & Mrs. Fred B. Knight  
Ms. Priscilla J. Knowlan  
Mr. George B. Knowles  
Mr. & Mrs. James A. Knox  
Mr. & Mrs. Alfred C. Koehler  
Ms. Sandy Kress

Mr. Vincent J. P. Leblanc  
Mr. & Mrs. Romeo R. Leblond  
Mr. & Mrs. Roger G. LeBorgne  
Ms. Gail D. LeBow  
Ms. Lisa LeDoux  
Mr. Rene J. Ledoux  
Mrs. Elizabeth L. Leeman  
Mrs. Joanne A. Leete  
Ms. R. Lefay  
Ms. Paula Leighton  
Mr. & Mrs. Philip S. Leighton

## Contributor (cont.)

Ms. Vicki Leighton  
 Ms. Mona L. Lemelin  
 Mr. & Mrs. E. James LeMere  
 Mrs. Constance R. Lemieux  
 Mr. Henry D. Lepage  
 Mr. Raymond E. Lessard  
 Mr. & Mrs. Roger G. Lessard  
 Mrs. Lester  
 Mr. & Mrs. Dennis Levasseur  
 Mr. & Mrs. Clifford J. Levesque  
 Mr. & Mrs. Paul G. Levesque  
 Ms. C. Michele Levine  
 Mr. & Mrs. Edward R. Lewicki  
 Mrs. Eleanor Lewis  
 Mr. Anthony Leyko  
 Mr. & Mrs. William R. L'Hommedieu  
 Mr. & Mrs. Chase M. Libby  
 Mr. & Mrs. Michael J. Light  
 Mr. & Mrs. Frederick K. Lipp  
 Ms. Virginia J. Lippincott  
 Mr. & Mrs. Gaston L'Italien  
 Lite Life  
 Mr. Norton R. Little  
 Ms. Keirsten Littlefield  
 Mr. & Mrs. Clifton T. Littlejohn  
 Ms. Leeanne Locke  
 Ms. Laurie Lofman Bellmore  
 Mr. & Mrs. Walter L. Longley  
 Mr. Russell A. Lovejoy  
 Ms. Karen J. Ludwig  
 Ms. Deborah T. Luhrs  
 Mr. & Mrs. Walter R. Lumb, Jr.  
 Mr. Thomas C. Lush  
 Mr. & Mrs. John A. Lutz  
 Ms. Janet C. Lyle  
 Mrs. Joseph Lyman  
 Mr. Burton E. Mabry  
 Mr. & Mrs. John N. MacDonald  
 Ms. Teri W. Mace  
 Mr. & Mrs. Cameron MacGregor  
 Mr. James C. MacLeod  
 Mr. Michael MacLeod-Ball  
 Mr. C. Waite Maclin  
 Mr. & Mrs. Hugh G. E. MacMahon  
 Mrs. Marion R. MacMillan  
 Mr. William F. Macomber, Jr.  
 Mr. & Mrs. Carl J. Maddaleni  
 Magic Falls Rafting Company  
 Mr. & Mrs. Sherwood Maguire  
 Mr. John V. Mahoney  
 Ms. Michelyn Mailo  
 Maine Legal Associates, PA  
 Maine Narrow Gauge Railroad Museum  
 Maine Public Broadcasting Network  
 Maine Rock Gym  
 Maine Senior College  
 Maine State Music Theatre  
 Mr. Jonathan S. Malev  
 Mrs. Phyllis J. Maling  
 Mr. Stephen C. Mansfield  
 Mr. & Mrs. Everett H. Mansir  
 Maralyce Ferree Clothing Design  
 Ms. F. Virginia Marcuri  
 Mr. & Mrs. Robert G. Marcus  
 Ms. Jean L. Marin  
 Mr. & Mrs. David R. Marley  
 Ms. Marsha J. Marley  
 Mr. Robert Marley  
 Marlowe J. Lebarge  
 Plumbing & Heating

Ms. Barbara E. Marsanskis  
 Ms. Laurie Marsh  
 Mr. Frank Marstaller  
 Mr. & Mrs. William R. Martens  
 Ms. Allison M. Martin  
 Ms. Diane K. Martin  
 Mr. & Mrs. Edward J. Martin  
 Mr. Harold C. Martin  
 Mr. & Mrs. Kenneth L. Martin  
 Mr. & Mrs. Leo G. Martin  
 Ms. Mary F. Martin  
 Ms. Mary L. Martin  
 Ms. June Martin Garman  
 Mr. G. Robert Marvin  
 & Honorable Jean Marvin  
 Mr. & Mrs. Robert J. Masse  
 Mrs. Leona B. Massey  
 Mr. Drew Masterman  
 & Ms. Nan Cumming  
 Ms. Amy Mathieu  
 Ms. Jamie Mawhinney  
 Mr. Richard D. McAloon  
 Mr. Michael L. McCall  
 Mrs. Florence M. McCann  
 Mr. & Mrs. James L. McCarthy  
 Ms. Cynthia A. McCoid  
 Mr. & Mrs. Jeffrey McConnell  
 Mr. & Mrs. Peter McDonald  
 Mr. John J. McGarey  
 Mr. & Mrs. Peter J. McGinnis  
 Mr. & Mrs. Francis G. McGinty  
 Mr. & Mrs. Philip D. McGouldrick  
 Mr. Chandler McGrew  
 Dr. & Mrs. Stuart W. McGuire  
 Mr. Richard J. McInnis  
 Ms. Esther McKean  
 Mr. & Mrs. Daniel McKeone  
 Ms. Eugenia R. McLaughlin  
 Mr. James H. McLaughlin  
 Ms. Joanne T. McMahon  
 Ms. Lillian McManus  
 Dr. Lois I. D. McNair  
 Mr. & Mrs. Richard C. McNally  
 Mr. & Mrs. Charles A. Mead  
 Ms. Janet E. Mead  
 Mr. William P. Meade  
 Mr. Terry A. Meader  
 Mr. & Mrs. Kevin E. Megin  
 Mr. & Mrs. Howard B. Mehlman  
 Mr. & Mrs. Arthur W. Mellor  
 Mr. & Mrs. Robert Mercier  
 Mr. & Mrs. John L. Merrill III  
 Ms. Alice R. Merry  
 Mrs. Virginia L. Metevier  
 Mr. Eric L. Meyer  
 Michaels Arts & Crafts  
 Ms. Blanche Michaud  
 Mr. & Mrs. Lionel E. Michaud  
 Ms. Elizabeth A. Millbury  
 Mr. Alan Miller, Jr.  
 Mr. & Mrs. Bernard W. Miller  
 Mr. Edward O. Miller  
 Mr. & Mrs. William W. Miller  
 Mr. & Mrs. Frederick J. Milley  
 Mr. Joseph A. Milligan  
 Mr. & Mrs. Anthony J. Miraglia  
 Mr. Michael Misluk  
 & Ms. Rose Michaud  
 Mr. & Mrs. Steven A. Misluk  
 Mr. & Mrs. Herbert O. Mitchell

Mr. & Mrs. Raymond V. Mitchell, Jr.  
 Dr. Frederick R. Molander  
 Mrs. Marilyn R. N. Mollicone  
 Mr. John Monaghan  
 Mr. & Mrs. James K. Monroe  
 Mrs. Archie R. Montpas  
 Mr. & Mrs. Norman B. Moody  
 Ms. Cassie Moon  
 Ms. Elizabeth A. Mooney  
 Moose Crossing Garden Center  
 Mr. & Mrs. Roland E. Morin  
 Mr. & Mrs. Robert L. Morrell  
 Mr. & Mrs. Robert T. Mortimer  
 Mr. & Mrs. Douglas L. Morton  
 Mr. Arthur E. Moseley  
 Ms. Jane S. Mosher  
 Mr. Robert R. Mott  
 Mr. George A. Moyes  
 Mr. Paperback  
 Mrs. Leonard Munroe

Mr. Robert S. Norton  
 & Mrs. Lynne Bigelow-Norton  
 Mrs. Barbara M. Nurnberger  
 Mr. & Mrs. C. David O'Brien  
 Ms. Margaret A. O'Brien  
 Mr. Thomas J. O'Connor  
 Mr. & Mrs. Francis Ogorman  
 Mr. Gage Oldcott  
 Olive Garden Restaurant -  
 South Portland  
 Mr. & Mrs. George E. Oliver  
 Mrs. Arlene Y. Olmstead  
 Ms. Linda J. Olson  
 Ms. Elinor O'Meara  
 On The Marsh Restaurant  
 Ossomes  
 Ms. June M. Otten  
 Ms. Alison C. Ouellette  
 Mr. & Mrs. Maurice J. Ouellette  
 Mr. & Mrs. Norman Ouellette



Mr. Charles E. Murch, Jr.  
 Ms. Audrey H. Murphy  
 Mr. & Mrs. James A. Murray, Jr.  
 Museum of Fine Arts, Boston  
 Mr. Michael K. Myers  
 Mrs. Donna L. Nadeau  
 Nails By Elaine  
 Mr. Charles J. Nannery  
 Mr. J. R. Napper  
 Mr. & Mrs. Cary A. Nash  
 Ms. Frances O. Nason  
 Mr. & Mrs. Jon A. Nathanson  
 Mr. & Mrs. Richard A. Neal  
 Mr. & Mrs. Jack H. Neeson  
 Ms. Nancy A. Negri  
 Ms. Anna J. Nelson  
 Mr. & Mrs. Donald O. Nelson  
 Ms. Ellen B. Nelson  
 Mrs. Jane V. Nelson  
 Ms. Maizie J. Newcomb  
 Mr. & Mrs. David E. Newell  
 Ms. Michelle L. Newton  
 Mr. Kim M. Nilles  
 Mr. & Mrs. Campbell B. Niven  
 Ms. June C. Nolette  
 Nonesuch Books  
 Ms. Mercedes R. Noran  
 Ms. Susan Norris  
 Mr. & Mrs. David S. Norton  
 Mr. Edward W. Norton

Ms. R. Joan Ouellette  
 Out of the Rough Indoor Golf  
 Mr. & Mrs. Albert L. Overlock  
 Ms. Sheila E. Painchaud  
 Dr. & Mrs. John W. Painter  
 Mr. Delphine P. Palmer  
 Mr. & Mrs. John M. Palmer  
 Mr. Norman W. Palmer  
 Mr. & Mrs. Philip E. Palmer  
 Mr. & Mrs. Ryan S. Palmer  
 Mr. Bobby L. Palmertree  
 Panera Bread  
 Mr. & Mrs. John M. Paquette  
 Ms. Diane F. Paradis  
 Ms. Michelle M. Paradis  
 Ms. Danielle Pare  
 Ms. Patricia D. Parent  
 Mr. & Mrs. John Parker  
 Mr. Richard Parry  
 Mr. Paul Parsons  
 Ms. Theodora M. Paschke  
 Mr. & Mrs. Palmer B. Pearson  
 Mr. & Mrs. George M. Pease  
 Mrs. Betty L. Pelletier  
 Ms. Janice L. Pendleton  
 Mr. & Mrs. Kenneth F. Pendleton  
 Mr. & Mrs. Mark Pendleton, Jr.  
 Mr. David P. Pennell  
 Drs. Douglass C. & Doris S. Pennoyer  
 Colonel & Mrs. Donald F. Perkins (Ret)  
 Mr. & Mrs. Henry S. Perkins

**Contributor (cont.)**

Mrs. Genevieve V. Perpall  
 Mr. Albert J. Perry  
 Mr. Ralph J. Pesce  
 Mr. Earl O. Peterson  
 Ms. Eleanor H. Peterson  
 Ms. Krista Peterson  
 Mrs. Terry W. Pettengill  
 Mr. & Mrs. Leif S. Pettersen  
 PGA Tour  
 Mr. Bob Phelps  
 Mrs. William L. Philbrick  
 Colonel & Mrs. Wilbur W. Philbrook, Jr.  
 Mrs. Albert R. Phillips  
 Mr. & Mrs. Charles M. Phinney  
 Mr. Frederick G. Pierce  
 Ms. Robin A. Pierla  
 Ms. Arlene Piirainen  
 Ms. Carol Pine  
 Mr. Raoul J. Pinette  
 Mr. Joseph M. Pinnette  
 Ms. Jane D. Pitts  
 Pizza Hut  
 Ms. Serine R. Plante  
 Mr. Richard Platt  
 Play It Again Sports  
 Mr. & Mrs. David E. Plocharczyk  
 Mr. Raymond Plotnick  
 & Ms. Rebecca E. Eilers  
 Ms. Helene C. Plourde  
 Mr. Clifford A. Plummer  
 Ms. Doris Poirier  
 Poofberry's  
 Ms. Wendy Poole  
 Mrs. Madeline C. Pope  
 Mr. & Mrs. Blaine W. Porter  
 Ms. Georgina L. Porter  
 Ms. Mauna S. Porter  
 Mr. & Mrs. Timothy Porter  
 Portland Glass  
 Portland Maine Emblem Club #171  
 Portland Museum of Art  
 Portland Police Department  
 Portland Sea Dogs  
 Portland Stage Company  
 Portland Symphony Orchestra  
 Portsmouth Historical Society  
 Drs. Alan W. & Barbara W. Potyk  
 Mr. Joseph A. Poulin  
 Mrs. Richard Poulos  
 Mr. Francisco Powell  
 Mrs. Verna L. Powell  
 Mr. Rich Preti  
 Mr. & Mrs. Frederick A. Prince  
 Mr. & Mrs. George N. Prior  
 Ms. Charlotte B. Proctor  
 Mr. Patrick Proulx  
 Ms. Jenifer Provencher  
 Mrs. Anthony L. Pugliese  
 Mrs. Jean L. Pullen  
 Mr. Robert L. Pulsifer  
 Mr. Dennis A. Purington  
 Mr. & Mrs. Ralph Quackenbush  
 Mr. & Mrs. John Quartararo  
 Mrs. Jennie R. Raby  
 Ms. Gayle A. Rainey  
 Mr. & Mrs. Bernard C. Ramsdell  
 Randall-Collins Auxiliary #3108  
 Mr. & Mrs. Joseph Rank  
 Mr. & Mrs. Jeff C. Rauch  
 Miss Priscilla Rawstron

Mrs. Greta L. Raymond  
 Mr. Kenneth Read  
 Mr. Horace A. Record  
 Mr. Francis J. Reed  
 Ms. Susan Reed  
 Mr. & Mrs. Wallace E. Reid  
 Mr. & Mrs. Bruce T. Reissfelder



Mr. & Mrs. Richard Reny  
 Ms. Marilyn J. Reynolds  
 Mr. & Mrs. Mark Reynolds  
 Ms. Megan R. Rice  
 Mr. Gerald J. Richard  
 Richard's Restaurant  
 Ms. Melody Richardson  
 Mr. Thomas P. Riddell  
 Ms. Bobbie Jo Ripley  
 Riverside Golf Course  
 Mr. & Mrs. David C. Robbins  
 Mrs. Marian L. Robbins  
 Mr. & Mrs. Conrad A. Roberge  
 Mr. Corey A. Roberts  
 Mr. Robert Robertson  
 Ms. Susan Robinson  
 Rockland Elks BPOE #1008  
 Mr. George A. Roderick  
 Ms. Eleita L. Roger  
 Ms. Corinne Rogers  
 Colonel Manley E. Rogers  
 Mr. Frederick C. Rohwedder  
 Roma Cafe  
 Mr. Charles R. Rooney  
 & Mrs. Sandra Morrell Rooney  
 Mr. John E. Rosenblatt  
 Ms. Karen A. Ross  
 Mr. & Mrs. Neil P. Ross  
 Mr. Steven N. Ross  
 Ms. Doty Roukey  
 Mr. Richard A. Roussin

Mr. Sean Roy-Becker  
 Royal River Grillhouse  
 Mr. David S. Rubenstein  
 & Ms. Debra A. Levine  
 Mr. & Mrs. William F. Rupnow  
 Mr. Robert P. Russell  
 Mr. Jeffrey H. Ryan  
 & Ms. Jean Twomey  
 Dr. & Mrs. Jeffrey M. Saffer  
 Dr. James A. Samenfeld-Specht  
 Mr. & Mrs. Alan E. Sampson  
 Ms. Melissa Sampson  
 Mr. & Mrs. Stanley F. Sampson  
 Mr. & Mrs. Jeffrey D. Sanborn  
 Mr. John J. Sanders  
 Mr. Walter H. Sauer  
 Mr. & Mrs. Henry W. Saunders  
 Mr. Joseph G. Saunders  
 Ms. Misty Savage  
 Mr. & Mrs. Charles M. Sawyer  
 Mr. George E. Sawyer  
 Mr. & Mrs. Harrison Sawyer  
 Mr. & Mrs. Raymond S. Sawyer  
 Mr. & Mrs. Theodore Sawyer  
 Mr. Paul J. Scalzone  
 Ms. Jeanne L. Schaker  
 Mr. Walter Scherer  
 Ms. Heather Schoppee  
 Ms. Phyllis V. Schroeder  
 Mr. William W. Schumrick  
 Mr. & Mrs. Elliott S. Schwartz  
 Mr. Matthew Scott  
 Mr. & Mrs. Richard Scott  
 Mr. & Mrs. P. Gregory Scully  
 Seadrift Motel  
 Ms. Priscilla D. Seimer  
 Mrs. Marjorie E. Seippel  
 Mr. & Mrs. George R. Sergeant  
 Mr. & Mrs. Robert E. Sessions  
 Mr. & Mrs. Joseph G. Sevicik  
 Mr. & Mrs. Richard L. Sheehan  
 Ms. Jamie L. Shenk  
 Mr. John Sherbak  
 Ms. Julia Sheridan  
 Mr. & Mrs. Robert F. Sherlock  
 Ms. Linda C. Sherman  
 Mrs. Elizabeth M. Shively  
 Mr. & Mrs. Samuel C. Shorey  
 Silver Hammer  
 Mr. & Mrs. Carl H. Silveri  
 Ms. Jennifer C. Simard  
 Ms. Norma H. Simard  
 Mrs. Allen T. Simons

Ms. Lois N. Skillings  
 Ms. Marjorie A. Skinner  
 Mr. & Mrs. William H. Slavick  
 Mr. & Mrs. Jerry Slivka  
 Mrs. Harriette Small  
 Mr. Atwood O. Smart  
 Ms. Rebecca L. Smart  
 Ms. Sabrina Smetana  
 Mr. Dana A. Smith  
 Ms. Jeanne E. Smith  
 Mr. & Mrs. Jeffrey P. Smith  
 Ms. Laurie Smith  
 Ms. Patricia L. Smith  
 Mr. & Mrs. Randall E. Smith  
 Mr. & Mrs. William A. Smith  
 Mr. & Mrs. Ralph M. Smith  
 Mr. & Mrs. Bertrand E. Snow  
 Dr. Halsey W. Snow  
 Mr. & Mrs. Philip P. Snow  
 Mr. & Mrs. William M. Snyder  
 Ms. Tammy Snyder  
 Mr. Thomas Snyder  
 Ms. Loraine Soucy  
 Mr. & Mrs. Dennis Soule  
 Mr. & Mrs. S. Peter Spalding  
 Mrs. Amanda M. Spaulding  
 Mr. & Mrs. Michael C. Spath  
 Mr. Richard E. Spindler & Ms.  
 Alice N. Cunningham-Spindler  
 Mr. & Mrs. George Spino  
 Spirited Gourmet Cafe  
 Sports shoe Center, Inc.  
 Spring Meadows Golf Course  
 Mrs. Theresa St. Clair  
 Mr. & Mrs. Stephen P. St. Cyr  
 Ms. Germaine St. Pierre  
 Ms. Catherine Stambach  
 Standard Baking Company  
 Mr. & Mrs. Chris Stanley  
 Mr. Harold E. Staples  
 Mrs. Marilyn A. Staples  
 Ms. Shirley D. Staples  
 Mrs. Anita H. Starrett  
 Ms. Lynda C. Stawasz  
 Ms. C. Claire Steeves  
 Ms. Patricia E. Stetson  
 Ms. Helena Stevens  
 Ms. Martha L. Stevens  
 Ms. Pamela L. Stevens  
 Mr. & Mrs. Winfred A. Stevens  
 Mr. & Mrs. Woodbury G. G. Stevens  
 Mrs. Charles A. Stewart, Jr.  
 Ms. Jenifer B. Stewart

*"My work at Sweetser allows me to share the joy of helping children and families in need with colleagues in a supportive and stimulating environment."*

*—Sally Cooper, MD  
 Psychiatrist*

Mr. & Mrs. Arthur R. Rowe  
 Mrs. Laurette C. Rowe  
 Mr. & Mrs. Gerard A. Roy  
 Mrs. Nancy S. Roy  
 Mr. & Mrs. Stephen Roy

Mr. Herbert P. Simpson  
 Mr. & Mrs. Warren S. Simpson  
 Ms. Dorothy Singleton  
 Ms. Betty Sitarz  
 Mr. & Mrs. Bruce A. Skakle

Mr. & Mrs. Robert D. Stiehler  
 Mrs. Joseph Stillman  
 Mr. & Mrs. Lemuel G. Stinson  
 Dr. & Mrs. Joseph F. Stocks  
 Ms. Ashly Q. Stone

## Contributor (cont.)

Mr. & Mrs. Harry Stone  
 Stone Soup Cafe  
 Strands Hair Salon  
 Dr. & Mrs. Walter P. Strang  
 Mrs. M. Patricia Strickland  
 Mr. James J. Stroumbos  
 Ms. Angelina E. Stuckart  
 Studio 4 Salon & Day Spa  
 Dr. & Mrs. John W. Sturzenberger  
 Mr. & Mrs. Eric Suehrstedt  
 Ms. Jean M. Sullivan  
 Mr. Joseph F. Sullivan  
 Ms. Lauren Sullivan  
 Ms. Lorrie M. Sullivan  
 Sun City Tanning & Swimwear  
 Swan Lake Grocery, Inc.  
 Mr. & Mrs. William D. Swetland  
 Ms. Nancy Swett  
 Mr. & Mrs. Marc S. Sylvestre  
 Ms. Beatrice J. Szendrei  
 Ms. A. Tabachnick  
 Mrs. Stella Taliento  
 Mr. & Mrs. Raymond E. Tardif  
 Mr. & Mrs. Renald L. Tardif

Mr. Philip T. Theriault  
 Mr. Arnold G. Thibodeau  
 Mrs. Bernadette Thiffault  
 Ms. Nyree J. Thomas  
 Mrs. Herbert W. Thomes  
 Mr. & Mrs. Donald C. Thompson  
 Mrs. Elizabeth H. Thompson  
 Mr. Roy Thompson  
 & Ms. Susan Adams  
 Ms. Kathryn H. Thorson  
 Ms. Jeanne B. Thurber  
 Mr. & Mrs. David B. Thurston  
 Mr. Gordon L. Tibbetts  
 Mr. Philip W. Tiemann, Jr.  
 Toilers-By-The Sea  
 Mr. E. Whitaker Tomlinson  
 Mr. & Mrs. David L. Tondreau  
 Mr. & Mrs. Jonathan A. Toof  
 Town of Frye Island  
 Ms. Jessica Townsend  
 Ms. Holly A. Tracy  
 Mr. Bill Traigle  
 Ms. Halley B. Trani  
 Travel by Betty Doherty, Inc.

Mr. George R. Trottier  
 Ms. Carole W. Troy  
 Mrs. William P. Trumble  
 Ms. Carolyn M. Tucker  
 Ms. Joan A. Tucker  
 Mrs. Philip E. Tukey  
 Mrs. Gilberte M. Turcotte  
 Mr. Tom Turnell  
 Mrs. Dorothy U. Turner  
 Mr. John H. Tyler  
 Mr. Paul M. Unclaub  
 Mr. James H. Underwood  
 Union True Value Hardware  
 United Methodist Women  
 of West Scarborough  
 Mr. & Mrs. Lee D. Urban  
 Mr. Michael E. Urbanski  
 Vaccaro Masonry  
 Mr. Joseph E. Vail  
 Mr. George H. Vaillancourt  
 Mr. Carl Valade  
 Mr. & Mrs. Albano J. Valanzola  
 Mr. & Mrs. Steven A. Vance  
 Mr. Todd Vandenburg  
 Mr. & Mrs. Erlon T. Vannah  
 Dr. John M. Vansummern  
 & Ms. Maggie Smith  
 Mr. Andres Vargas-Alba  
 Mr. & Mrs. Donald F. Vaznis  
 Ms. Kathy Veneziano  
 Mr. & Mrs. Peter J. Verrill  
 Ms. Lori A. VerWey  
 Mr. James Vicneire  
 Mrs. Linda L. Viger  
 Village Cafe  
 Dr. & Mrs. Philip J. Villandry  
 Mr. & Mrs. Kevin J. Viola  
 Mr. & Mrs. Vincent A. Vitale  
 Mr. & Mrs. Robert A. Volin  
 Mr. & Mrs. Derek S. Volk  
 Mr. & Mrs. Alfred A. Voskian, Jr.  
 Mr. Matt Wagner  
 Mr. Raymond F. Waite  
 Waldo County Regional  
 Technical Center  
 Mr. & Mrs. George E. Walker  
 Mrs. Marjorie C. Walker  
 Mrs. George A. Wallace  
 Mr. & Mrs. Murray P. Wallace  
 Mr. Garold L. Wark  
 Mr. Arthur D. Warren  
 Mr. & Mrs. Jeromy Washington  
 Mr. Jim Watson  
 Mrs. Lisa A. Watson  
 Ms. Nelly C. Watterson  
 Mr. & Mrs. Paul R. Watts  
 WCSH-6  
 Mr. & Mrs. William Weatherbie  
 Weaver's Bakery  
 Mr. Christopher J. Webster  
 Mr. & Mrs. James J. Weiss  
 Mr. & Mrs. Robert A. Weiss  
 Mrs. Barbara L. Welch  
 Mr. & Mrs. Robert C. Welch  
 Mr. & Mrs. Roy Wermenchuk  
 Ms. Rachel Wescott  
 Mr. Rick J. Wescott  
 Mr. Frederick T. Weston

Mr. & Mrs. Kenneth M. Weymouth  
 Mrs. Margaret A. Whalen  
 Mr. & Mrs. John F. White  
 Mr. & Mrs. John W. L. White  
 Ms. Judith A. White  
 Ms. Rita B. White  
 Mr. & Mrs. Robert J. White  
 Mr. & Mrs. William W. White, Jr.  
 Mr. & Mrs. Joey Whitehouse  
 Mr. Wendell R. Whiten  
 Mr. Jessie Wickham  
 Ms. Norma L. Wieman  
 Mr. & Mrs. Harold L. Wiggin  
 Ms. Martha Willard  
 Mr. & Mrs. George Willett  
 Mr. & Mrs. James Willey, Jr.  
 Mrs. Arline P. Williams  
 Mr. Damon K. Williams  
 & Ms. Cathy A. Dawson  
 Willowdale Golf Club  
 Ms. Arline E. Wilson  
 Ms. Barbara A. Wilson  
 Ms. Georgianna Wilson  
 Mr. James E. Wilson  
 Mr. & Mrs. Kenneth L. Wilson  
 Mrs. Patricia E. Wilson  
 Mr. & Mrs. Roy L. Wilson  
 Mr. & Mrs. T. Wesley Wilson  
 Mr. Elliott R. Wincele  
 Mr. & Mrs. Jeffrey A. Winchenbach  
 Mr. Kevin B. Wing  
 Mr. & Mrs. Richard B. Wise  
 Ms. Faith R. Wiss  
 Mr. & Mrs. Robert W. Withee  
 Ms. Erica Wolfe  
 Ms. M. Ann Wolff  
 Mr. Bruce L. Wood  
 Mr. & Mrs. Richard Woodcock  
 Mrs. Mildred H. Wright  
 Mr. & Mrs. Steven C. Wright  
 Mrs. William E. Wyatt  
 Mr. Ira W. Wyman, Jr.  
 Mrs. Valerie P. Wyman  
 Mr. Frank A. Yanok  
 Waldo County YMCA  
 Mr. Irving F. York  
 Mr. & Mrs. Wayne F. York  
 Mr. & Mrs. Paul F. Young  
 Ms. Ethel J. Zafirson  
 Mr. Dean B. Zaharis  
 & Ms. Shirley E. Peak  
 Mr. Francis J. Zazzera  
 Mr. & Mrs. Barry Zimmerman  
 Mr. & Mrs. Fred H. Zimmerman  
 Ms. Philomena Zuba  
 Ms. Roberta L. Zuckerman  
 Ms. Mirolee Zieba



Ms. Jennifer L. Taylor  
 Ms. Martha L. Taylor  
 Dr. & Mrs. Richard W. Taylor  
 Mr. William Tebolt  
 The Lunder Foundation  
 The Pastry Garden  
 The Portland Players  
 The Upper Cut

Travellers Leather  
 Mr. & Mrs. Herbert L. Travis  
 Mr. & Mrs. Joshua Treat III  
 Treehouse Toys, Ltd.  
 Mrs. Jeannette E. Tremblay  
 Ms. Lisa A. Tremblay  
 Mr. & Mrs. Verdi L. Tripp  
 Mr. & Mrs. Daniel Trojecki

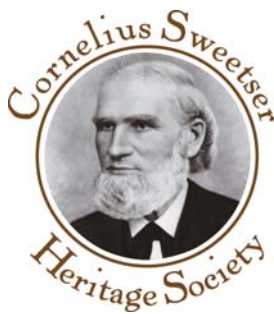

The Cornelius Sweetser Heritage Society is named after the founder of Sweetser and honors a distinct group of individuals who have included Sweetser in their estate plans or who have arranged a planned gift. These committed members are creating a legacy of support for future generations.

If you are considering including Sweetser in your will or trust or have already remembered Sweetser with a planned gift, please let us know so we can recognize your generosity. Call our Development office at 1-800-434-3000 or 207-294-4484.

## Heritage Society Members

Esther B. Anderson  
Robert E. & Nancy S. Armitage  
Thomas M. & Rachel F. Armstrong  
Marjorie C. Bailey  
Roland G. & Patricia A. Beaudoin  
Melanie A. Benner  
Charles A. & Shirley A. Blood  
Susan W. Brown  
Benny Chang & Dr. Poh-Yong Chang  
E. Irving & Priscilla G. Chappell  
Dr. Madelyn E. Conley (deceased)  
Richard B. & Shirley Dalbeck  
Joseph E. & Joan C. Dickey  
John P. Dimmer, Jr. (deceased) &  
Elizabeth W. Bergstrom  
John M. Dunlap, Jr. (deceased) &  
Maeron LeRoy Dunlap  
Gracienne E. Dussault (deceased)  
Ellen E. Dutton (deceased)  
Christopher T. & Anne G. Emmet  
Wesley W. Ford  
Bennett B. Fuller (deceased)  
Robert W. Goodwin (deceased) &  
Elinor Goodwin  
John T. Gorman, Jr.  
Carl F. Graesser, Jr.  
John C. Hamlen (deceased)  
Malcolm S. & Jennifer C. Hayden  
Merton G. Henry & Harriet P. Henry (deceased)  
J. Harrison & Barbra G. Holman  
Elizabeth C. Huntoon

A. William & Anne B. Kany, Jr.  
Dr. Stanley W. & Constance B. Kent  
Allan R. Kimball (deceased)  
Gladys M. Knight (deceased)  
Lloyd W. Knox & Margaret B. Knox (deceased)  
Dr. Stuart W. & Janet B. McGuire  
Kathy & Irv Meeker  
Suzanne S. Megathlin  
Mary D. Merrill (deceased)  
Virginia Moody  
Donald M. & Nancy Morse  
Eslie J. Parquette  
Carlton D. & Barbara R. Pendleton  
Howard A. & Loretta L. Ripley  
Dr. Hugh P. & Patricia V. Robinson  
Manley E. Rogers & Martha W. Rogers (deceased)  
Alden H. & Barbara G. Sawyer, Jr.  
William S. & Sylvia D. Searle  
Irene L. Shevenell  
Howard S. Slosberg (deceased)  
Anita H. Starrett  
Bruce S. Tornquist  
David M. & Marjorie Tourangeau  
William H. Truesdale III (deceased) &  
Virginia Truesdale  
John H. & Lee J. Walker  
Martha W. Wallace  
Rita S. Willis  
Valerie P. Wyman  
Edith Zimmerman

# Sweetser Corporators 2005-2006

Claudia L. Adams  
William W. Alcom  
Donald J. Ballute  
Joann H. Beaudoin  
John S. Beliveau  
Jeffrey Bennett  
Melanie A. Benner  
Ruth L. Bentley  
Blaine A. Boudreau  
Barbara F. Boyle  
Frederick R. Boyle  
Cindy A. Boyt  
Todd B. Brackett  
Earle W. Buzzell, Jr.  
Robert W. Calcagni  
Alan L. Cartwright  
E. Irving Chappell  
Bernard G. Chretien  
James I. Cohen  
Robert E. Convery  
Joan C. Cook  
Brenda L. Cormier  
Kenneth L. Crepeau  
Richard B. Dalbeck  
Deborah D. Davis  
Maureen E. Dea  
Henry A. Deegan  
Joan C. Dickey  
Sandra G. Dolby

Dennis Eagleson  
Mark D. Eddy  
Troy A. Ellsmore  
Roland M. Eon  
Sandra Featherman  
Dr. Steven E. Feder  
Steven J. Fennell  
David C. Flood  
Keith B. Gosselin  
Susan B. Hadiaris  
Sally T. Haggett  
Mark Hampton  
Jennifer C. Hayden  
Rev. Samuel G. Henderson III  
Burton S. Howe  
William C. Imes  
Keith R. Jacques  
A. William Kany, Jr.  
Jonathan W. Karol  
Constance B. Kent  
Don L. Kniseley  
Mary J. Larned  
Brenda P. Libby  
Catherine Longley  
Stephen P. Lubelczyk  
Jerry Mansfield  
G. Robert Marvin  
Joan M. McDonald  
Donald L. McDowell

Janet B. McGuire  
Katharine P. Meeker  
Suzanne S. Megathlin  
David R. Millar  
Carolyn W. Milley  
Frederick J. Milley  
Elizabeth Mitchell  
Donna Lee Muise  
Timothy S. Murphy  
James F. Oikle  
Cary L. Olson  
Edmond R. Pelta  
Carlton D. Pendleton  
Craig A. Pendleton  
Susan K. Pendleton  
Thomas C. Perry  
Mark L. Peterson  
Janet M. Philbrick  
Helene C. Plourde  
Muriel A. Poulin  
Gregory R. Prince  
Rebecca Quinlan  
Meredith L. Richardson  
Melissa R. Richter  
Louine H. Robbins  
Kevin P. Robert  
Judith A. Rosenberg  
Ira Rosenberg  
Susan D. Rouillard

Kevin P. Savage  
Sylvia D. Searle  
Barbara K. Sheahan  
Irene L. Shevenell  
Elizabeth O. Shorr  
Lois N. Skillings  
Patricia A. Small  
Joan V. Smith  
Beverly B. Soule  
Kenneth Stafford  
Mary H. Stewart  
Tim Stewart  
William D. Swetland  
Peter Sylvestre  
Carol G. Thorne  
Robert M. Tkacik, Jr.  
David M. Tourangeau  
Mary E. Turgeon  
Roderick S. Vogel  
John H. Walker  
John Wasileski  
Donna Weaver  
Thomas E. Wells  
Mark G. Willett  
Jack Williams  
Rita S. Willis  
Robert M. Wright  
Charles M. Yandell  
William J. Zafirson



## Client Profile:

### *Child and Family Community Services*

As a single mother of three children between the ages of 6 and 13, Laurie has her hands full. Scott, Sara and Shane have histories of directing their energy down destructive paths, and all—including Laurie—have been diagnosed with, or are suspected to have, attention-deficit/hyperactivity disorder.

Before the family connected with Sweetser five years ago, Scott (the oldest son) had been fighting, stealing, setting fires and running away on a weekly basis. The children would often have the house in disarray before their mother woke at 6 a.m. Laurie had been on the verge of sending Scott into the custody of the Department of Health and Human Services.

Then Laurie was referred to Sweetser. Ebie Brown, a family support specialist, along with Sweetser’s case management staff, have been working with Laurie and Scott ever since to practice more productive ways of communicating and coping.

According to Ebie, Laurie has demonstrated that she is able to gain control over her household, which had previously been impossible. She has stopped threatening her children. She sets limits and follows through. She has learned that Scott needs clear, direct communication. And Scott now uses coping skills when he becomes disappointed or angry. He listens to his mother and makes an effort to seek clarification when needed.

Recently, Laurie had to say “no” to Scott joining the school football team because of an injury and his performance in classes. Scott was disappointed but said to his mother, “you’re right.” Both Laurie and Ebie were thrilled.



*Laurie, Scott and Sara*

## Employee Profile:

### *Holly Tracy*



*Holly Tracy*

“It’s all about helping families,” says Holly Tracy, clinical supervisor of Child and Family Community Services in Knox and Waldo counties. “I am committed to supporting children and families to help them rise from their challenges.”

Holly joined Sweetser in 1999 as a school-based therapist serving the schools of Tenant’s Harbor, Thomaston and St. George. She was recently promoted to clinical supervisor of school-based clinicians in 23 schools from Lincoln County to near Bangor. Recipient of Sweetser’s 2005 Laurence S. Garland, Jr., Award for her exemplary service in the community and excellence in the workplace, Holly is a strong supporter of Sweetser’s philosophy about school-based work. “Connecting with a person in their own setting—whether that’s at school, with their family or in the community—is the best way to truly understand their situation.”

Holly says that Sweetser’s dedication to keeping staff members trained on evidence-based practice is part of what makes her proud to be an employee. “We work for a dynamic organization that changes with the times, and it’s all toward a positive end. At Sweetser, autonomy, creativity, and values are not only encouraged—they are also rewarded.”

In addition to her work with Sweetser, Holly serves on the board of Freedom Riders, a Warren-based therapeutic horseback riding program.

### REVENUE

Net Program Service Revenue	\$	51,024,609
Contributions	\$	1,185,855
Income on Investments	\$	970,820
<b>Total Revenue</b>	<b>\$</b>	<b>53,181,284</b>

### REVENUE SOURCES

Medicaid	74%
State of Maine*	11%
Local School Districts	6%
Private Insurance	3%
Income on Investments	2%
Fundraising	2%
Miscellaneous**	1%
Self-Pay	1%

\*From the Departments of Health and Human Services, Education and Corrections.

\*\*Includes Medicare and U.S. Department of Agriculture.

### EXPENDITURES by operation area

Residential Services	\$	17,773,845
Child & Family Community Services	\$	17,059,362
Sweetser Family Institute Outpatient Services	\$	6,204,366
Educational Services	\$	5,648,580
Adult Community-based Services	\$	5,162,115
Other Services	\$	1,072,449
<b>Total Expenses</b>	<b>\$</b>	<b>52,920,717</b>

Sweetser generated \$970,820 in investment income and received \$1,185,855 in contributions, totaling \$2,156,675 in support of our mission. These funds were used for client care and other program support.

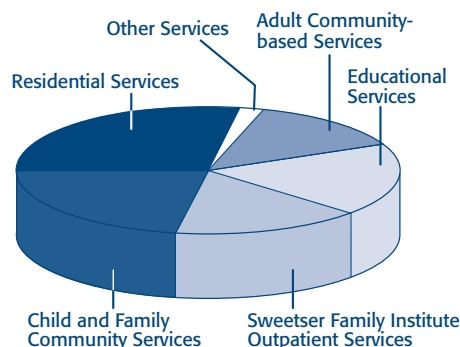

### SERVICE PROGRAMS

	Adults (22+)	Children (0-21)	TOTAL	CHANGE FROM FY04
Sweetser Family Institute Outpatient Services	4,258	4,993	9,251	-5.1%
Child and Family Community Services	40	5,312	5,352	-2.1%
Crisis Services	1,065	1,585	2,650	-0.1%
Adult Community-based Services	918	26	944	+13.1%
Educational Services	0	692	692	+7.5%
Residential Services	0	366	366	-1.1%

### CLIENTS SERVED BY COUNTY

COUNTY	Adults	Children	TOTAL
Cumberland	2,333	4,159	6,492
York	428	4,384	4,812
Sagadahoc	1,690	1,276	2,966
Lincoln	1,161	704	1,865
Knox	93	565	658
Androscoggin	257	288	545
Waldo	4	443	447
Unknown	146	170	316
Kennebec	99	80	179
Penobscot	3	90	93
Oxford	13	50	63
Other/out of state	17	23	40
Somerset	5	19	24
Aroostook	0	18	18
Franklin	8	5	13
Piscataquis	0	13	13
Washington	3	8	11
Hancock	0	6	6
<b>Total Served in FY05</b>	<b>6,260</b>	<b>12,301</b>	<b>18,561</b>

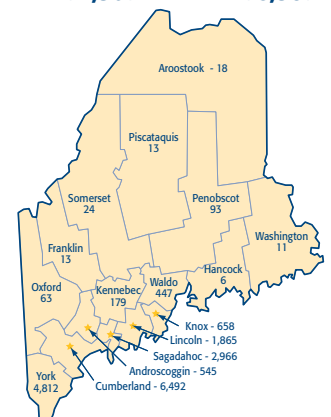

# Sweetser's Programs and Services

**Adult Community-based Services** provide treatment and support for adults with severe mental health needs. Programs include Assertive Community Treatment (ACT), Community Integration, Housing Services, Intensive Community Integration (ICI), and Peer Services.

**Educational Services** on the Saco campus meet the educational needs of children and adolescents with behavioral or emotional disorders, mental illness or developmental disabilities. Programs include Day Treatment, Experiential Learning, and The School at Sweetser.

**Child and Family Community Services** provide treatment and support for children with emotional or behavioral disorders, mental retardation or developmental disabilities and their families. Programs include Assertive Community Treatment (ACT), Care Notebooks, Case Management, Family and Community Support Services, Home-based Services, Juvenile Justice Services, School-based Services, and Youth Enrichment After-school Program (YEAP).

**Crisis Services** operate 24 hours a day, seven days a week, serving children, adults and families. Sweetser is part of the state-wide crisis network, accessible by calling 1-888-568-1112. Programs include Crisis Stabilization Units for children and adults and Mobile Crisis Intervention.



**Residential Services for Children** offer group settings to meet the unique needs of children and adolescents (ages six to 21) requiring comprehensive and individualized support. Programs include Bridge Homes, Community Residences, Family Focus, Staff Intensive Programs, Supported Apartments, Transitional Living Programs, and Treatment Homes.

**Sweetser Family Institute** provides outpatient psychiatry and therapy services for individuals or families with emotional or behavioral issues.



*"I'm very impressed with the Peer Center you have established. It's a terrific, unique alternative...a tremendous asset to your community-based programs. I have a great deal of respect for the evolution of Sweetser's adult services in Brunswick and your role in shaping that vision."*

*— Charles Bernacchio, EdD  
University of Southern Maine*



*Photo by Matt Perry, WGME 13*

## Mission

*Sweetser's mission is to provide quality treatment, support and hope to children, adults and families through a network of mental health, behavioral health and educational services.*

1-800-434-3000  
[www.sweetser.org](http://www.sweetser.org)

## Sweetser Locations

36 Sweetser Drive  
 Belfast, Maine 04915

147 Waldo Avenue, Suite 101  
 Belfast, Maine 04915

329 Bath Road, Suite One  
 Brunswick, Maine 04011

3 Chapman Street  
 Damariscotta, Maine 04543

79 Schooner Street  
 Damariscotta, Maine 04543

75 US Route 1 Bypass  
 Kittery, Maine 03904

134 Main Street, Unit 2  
 Lewiston, Maine 04240

65 West Commercial Street  
 Portland, Maine 04101

17 Walnut Street  
 Rockland, Maine 04841

50 Moody Street  
 Saco, Maine 04072

43 Industrial Park Road  
 Saco, Maine 04072

21 Bradeen Street, Suite 301  
 Springvale, Maine 04083

*"My family cannot thank all of you enough for all the efforts extended on behalf of my son and our family. It is with pride and confidence that we say all of you have made a difference in the lives of our family—a goal set out by Sweetser—accomplished by Sweetser! Thank you!"*

*—Sweetser client*



50 Moody Street  
 Saco, Maine 04072

Non-profit Org.  
 U.S. Postage  
 PAID  
 Saco, Maine  
 Permit No. 5